

UNITED in **PURPOSE**

Everyone, Everywhere Has the Opportunity to Thrive

United Way of Yellowstone County
Workplace Giving Campaign

UWYC in the Community



HEALTH



EDUCATION



INCOME



SCHOOL READINESS



SCHOOL SUCCESS



CRISIS STABILIZATION



SENIOR INDEPENDENCE

UWYC in the Community

UWYC Programs

- ▶ Best Beginnings
- ▶ Attendance Matters
- ▶ Success Mentoring
- ▶ Continuum of Care
- ▶ Montana 211
- ▶ CARE Academy
- ▶ Discover Zone

Funded Partner Agencies

- ▶ Big Sky Senior Services
- ▶ Billings Family YMCA Inc.
- ▶ Boys & Girls Clubs of Yellowstone County
- ▶ CASA of Yellowstone County
- ▶ Education Foundation for Billings Public Schools
- ▶ Education Foundation for Billings Public Schools,
- ▶ Family Service
- ▶ Friends of the Children Eastern Montana
- ▶ Tumbleweed Runaway Program
- ▶ Veterans Navigation Network
- ▶ Yellowstone Boys and Girls Ranch Foundation
- ▶ Young Families Early Head Start
- ▶ YWCA

Impact of Contributions

THE MULTIPLIER EFFECT

Multiply your generosity with UWYC!



When you give to United Way of Yellowstone County:

\$1=\$3.95

2022 Campaign Dollars Raised:

\$769,614

UWYC Gave Back to the Community:

\$3,037,234

COMMUNITY IMPACT HIGHLIGHTS

Value of Volunteer Hours:

\$187,815

Value of In-kind and Donated Supplies:

\$37,092

Amount Allocated to Partner Agencies:

\$247,500

Designations to Nonprofits:

\$128,583

CARE Academy:

\$705,493

Additional Local Community Support:

\$1,730,751

INVEST CONFIDENTLY WITH UWYC

FOR EVERY DOLLAR DONATED:

- **\$0.90 IS DIRECTED TO PROGRAMS**
- **\$0.05 ADVANCES FUNDRAISING EFFORTS**
- **\$0.05 COVERS OPERATING COSTS**



Volunteering with UWYC

- ▶ Day of Action
- ▶ Success Mentors
- ▶ CARE Academy & Discover Zone
- ▶ Leadership Opportunities
 - ▶ Board Members
 - ▶ Committee Members

GET C NNECTED

with volunteer opportunities

Fall 2023

September -Success Mentors

September 14 -CommUnity Rally

October 1-31 -Socktoberfest

**November 29 -Stuff the Sleigh Drive &
Community Tree Lighting**

Impact of Contributions

- ▶ [My LIVE UNITED Story](#)
- ▶ [Local Impact](#)
 - ▶ \$ raised here, stays here!
- ▶ [United In Purpose Video](#)

UNITED in PURPOSE

Everyone, Everywhere Has the Opportunity to Thrive



UNITED WAY brings people together to build strong communities where everyone can get a quality education, good job, and live a healthy life.

To illustrate, let's see how Eric and his family receive support from United Way.

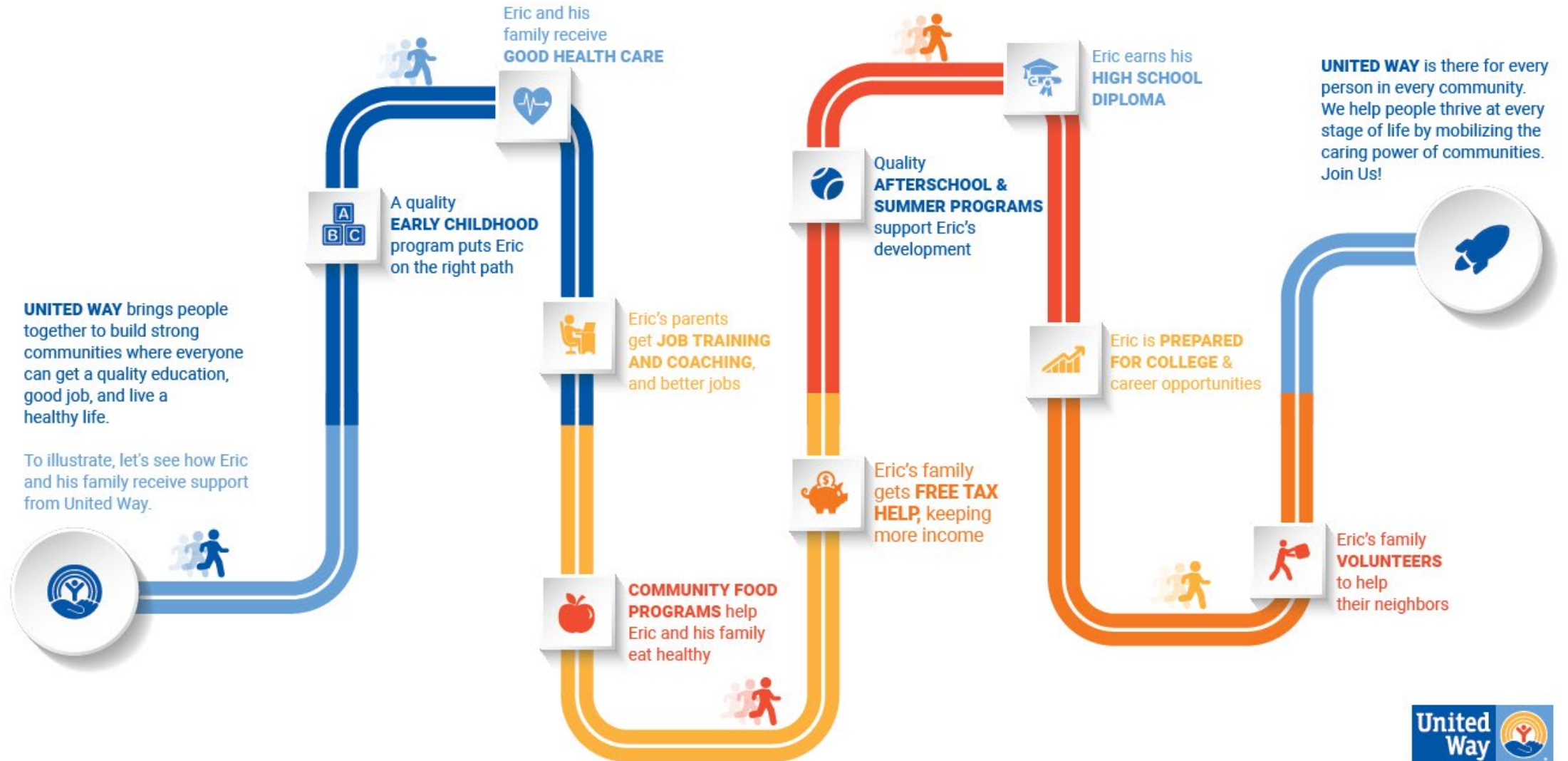

UWYC GIVING GUIDE

- Calculate your investment based on how often you are paid.
- It doesn't take a lot to make a big impact!

PLEDGE AMOUNT	Weekly (52x/year)	Bi-Weekly (26x/year)	Bi-Monthly (24x/year)	Monthly (12x/year)
\$5,000	\$96.15	\$192.31	\$208.33	\$416.67
\$1,000	\$19.23	\$38.46	\$41.66	\$83.33
\$500	\$9.62	\$19.23	\$20.83	\$41.67
\$250	\$4.80	\$9.61	\$10.42	\$20.83
\$100	\$1.92	\$3.85	\$4.17	\$8.33



United Way
of Yellowstone County

LIVE UNITED

2023 Prizes

Donate and be entered to win these great Scheels prizes!

- Annual donation of \$52 (\$2 per pay period) is an entry for a \$75 gift card
- Annual donation of \$130 (\$5 per pay period) is an entry for headphones
- Annual donation of \$520 (\$20 per pay period) is an entry for a Traeger Grill

Ways to Give

▶ 1. Pledge or 1-time Gift Forms

2. QR Codes

3. Online Pledge form

I choose to LIVE UNITED. 2175 Overland Ave, Billings, MT 59102 (406) 272-8504 www.unitedwayyellowstone.org

Tell Us About Yourself

First Name _____ MI _____ Last Name _____ DOB _____
Gender Male Female Other Prefer not to disclose
Email Address _____ City _____ ST _____ Zip Code _____
Home Address _____
Employer _____ Phone () _____
 Male Work Home
Preferred Phone () _____ years.
 I am a loyal contributor. I have been giving to UNWYC for _____ years.
 Contact me about making a legacy gift by including UNWYC in my will, trust or estate plan.
 I am interested in volunteering on a UNWYC committee or the Board of Directors.

JOIN THE FIGHT

UNWYC fights for the health, education and financial stability of every person in Yellowstone County. You are a critical part of the fight. When you fight for your community, it affects thousands of lives! Your support will make a significant difference in our community by improving the lives of our neighbors, families, and friends.

My Total Annual Investment: \$ _____
Minimum \$5 donation suggested. Gifts under \$100 will receive a tax receipt via email, all others will be mailed.

Amount	10-week (10/week)	10-week (20/week)	Monthly (12/yr)
\$5,000	\$96.15	\$192.31	\$208.33
\$1,000	\$19.23	\$38.46	\$41.67
\$500	\$9.62	\$19.23	\$20.83
\$250	\$4.80	\$9.61	\$10.42
\$100	\$1.92	\$3.85	\$4.17

Investment Options

Easy Payroll Deduction
Amount Per Pay Period: \$100 \$50 \$25 \$10 \$5 Other \$ _____
Number of Pay Periods: 12 24 36 Other _____
 Check/Cash - Check No. _____
 Stock Transfer - Please contact me with information.
 Credit/Debit - For security purposes, make payments online at www.unitedwayyellowstone.org

This is a joint investment with my spouse/partner.
Spouse/Partner Name: _____ Spouse/Partner Employer: _____
 I wish to be acknowledged as: _____
 I wish to remain anonymous.

Optional: Designate part or all of my contribution to: _____
This information will be per agency as designated. Designation Amount: \$ _____
Name of Organization: _____ Phone: _____
Address: _____
 Please share my information when requested by the designated agency.

Thank you for your contribution. No goods or services are provided in exchange for this contribution.
All information provided on this form is confidential. United Way of Yellowstone County will not share or sell your information.

I choose to LIVE UNITED. 2175 Overland Ave, Billings, MT 59102 (406) 272-8504 www.unitedwayyellowstone.org

The Best Way to Give

A gift to United Way of Yellowstone County's Community Impact Fund allows you to help more people than a gift to a single nonprofit can. Community Impact Fund dollars go to the needs everyone is aware of, but also to needs less obvious but no less important.

United Way of Yellowstone County is:

- **Effective:** We only invest in programs at agencies that are in good financial health and in programs with results that are measurable, sustainable, and meet current community needs.
- **Efficient:** Donor dollars are leveraged to meet the most pressing needs in our community.
- **Local:** We invest in programs and agencies in the areas of health, education and financial stability located in Yellowstone County. All money raised here, stays here.

6 Decades of Impact

Because of donors like YOU:

- \$24 million has been allocated to local agencies whose work aligns with our mission.
- Hundreds of children have benefited from quality after school time in CARE, Academy and Discover Zones.
- Thousands of books and school supply items have been distributed, free of charge, to our youngest neighbors.
- Countless lives continue to be impacted by your generosity.

UNWYC's Community Impact Fund

Giving to UNWYC's Community Impact Fund is the most efficient and most powerful way to invest in our community.

Community needs are assessed and the most critical ones prioritized.	UNWYC's Community Impact Fund	Engagement to Agency
Regional programs are eligible to receive UNWYC support and funding.	<input checked="" type="checkbox"/>	<input checked="" type="checkbox"/>
Partnership agreements are entered into by UNWYC staff and partners to ensure successful outcomes and programs.	<input checked="" type="checkbox"/>	<input checked="" type="checkbox"/>
Partnership agreements are entered into by UNWYC staff and partners to ensure successful outcomes and programs.	<input checked="" type="checkbox"/>	<input checked="" type="checkbox"/>
Partnership agreements are entered into by UNWYC staff and partners to ensure successful outcomes and programs.	<input checked="" type="checkbox"/>	<input checked="" type="checkbox"/>
Partnership agreements are entered into by UNWYC staff and partners to ensure successful outcomes and programs.	<input checked="" type="checkbox"/>	<input checked="" type="checkbox"/>
Partnership agreements are entered into by UNWYC staff and partners to ensure successful outcomes and programs.	<input checked="" type="checkbox"/>	<input checked="" type="checkbox"/>
Partnership agreements are entered into by UNWYC staff and partners to ensure successful outcomes and programs.	<input checked="" type="checkbox"/>	<input checked="" type="checkbox"/>
Partnership agreements are entered into by UNWYC staff and partners to ensure successful outcomes and programs.	<input checked="" type="checkbox"/>	<input checked="" type="checkbox"/>
Partnership agreements are entered into by UNWYC staff and partners to ensure successful outcomes and programs.	<input checked="" type="checkbox"/>	<input checked="" type="checkbox"/>

HEALTH

- CARE (Community After School Enrichment)
- Discover Zones
- CARE (Community After School Enrichment)
- Discover Zones

CURRICULUM STABILIZATION

- CARE (Community After School Enrichment)
- Discover Zones
- CARE (Community After School Enrichment)
- Discover Zones

EDUCATION

- CARE (Community After School Enrichment)
- Discover Zones
- CARE (Community After School Enrichment)
- Discover Zones

THANK YOU FOR LIVING UNITED!



DONATE

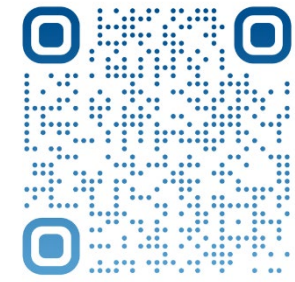

PAYPAL

Stay Engaged

- ▶ What is your biggest take away from today?
- ▶ Sign up for our newsletter!
- ▶ Sign up to volunteer!
- ▶ Check in on social media!



facebook.com/UnitedWayYellowstone



@UnitedWayYellowstone



[United Way of Yellowstone County](https://UnitedWayofYellowstoneCounty)

Thank You!

GIVE
ADVOCATE
VOLUNTEER
LIVE UNITED



United Way
of Yellowstone County