

Best Beginnings Council of Yellowstone County Neighborhood Analysis

1. American Fact Finder

As part of its Needs Assessment for the Maternal, Infant and Early Childhood Home Visiting Infrastructure Development Project, the Best Beginnings Council of Yellowstone County has identified thirteen “neighborhoods” that consist of one or more Tracts used for the 2010 Census. By recognizing areas of the County that are familiar to residents and program providers, the Council is attempting to encourage greater participation in the needs assessment process (Census Tract geography is not commonly understood by many data users whereas people in the community are familiar with the neighborhoods identified herein). The thirteen neighborhoods and the Census Tracts included in each are listed in the table on the next page. Maps showing each neighborhood, along with the applicable data spreadsheet, are included in Appendix A.

Neighborhood	Census Tracts Included
Yellowstone County East	15.02
Yellowstone County West	14.01, 14.02
Yellowstone County South	94000
Laurel	19.01, 19.02
Shepherd/Huntley/Worden	15.01
Lockwood	8
Billings Heights East	7.02
Billings Heights West	7.01, 7.04, 7.05, 7.06
Billings North Park	2
Billings South	3
Billings Southwest	9.01, 9.02
Billings Downtown	4.01, 4.02, 5, 6, 10, 11, 12, 17.02
Billings West	13, 17.03, 17.04, 18.01, 18.02, 18.03, 18.04

In addition to the maps referenced above, a map showing the general location of 2010 Census Tracts within Yellowstone County is included on page 19 of this Part, followed by a table listing the data categories selected for this analysis, along with the statistics for the County. Using the American Fact Finder and American Community Survey research tools, data for each Census tract was gathered and if the neighborhood consists of more than one tract, the data was aggregated¹ when possible. The results of this data analysis are included in Appendix A.

¹ Poverty data for families with related children under age 5, for female households with related children under age 18, and for female households with related children under age 5 is available for each Census Tract but cannot be aggregated on a neighborhood basis due to statistical limitations. However, poverty data for all families and for families with related children under age has been calculated for each of the thirteen neighborhoods.

The primary purpose of identifying neighborhoods that are commonly recognized and then compiling data from the 2010 Census into totals for each of these areas is to enable the Best Beginnings Council of Yellowstone County to make meaningful comparisons and determine areas of needs on a geographic basis that is recognizable to users of the Council's Needs Assessment. Complete Census Tract data has been included to allow users of this Needs Assessment to narrow the geographic scope of their research if so desired. As noted in footnote 7, more complete poverty data is available at the Census Tract level.

Following the map of the County and the data table, the following charts highlighting the characteristics of the designated neighborhoods are included in this Part:

<u>Chart</u>	<u>Title</u>	<u>Page Number</u>
1	<i>Population by Neighborhood</i>	21
2	<i>Ethnic Status by Neighborhood</i>	22
3	<i>Households and Families</i>	23
4	<i>Labor Force by Neighborhood</i>	24
5	<i>Median Family Income by Neighborhood</i>	25
6	<i>Poverty by Neighborhood</i>	26

Yellowstone County

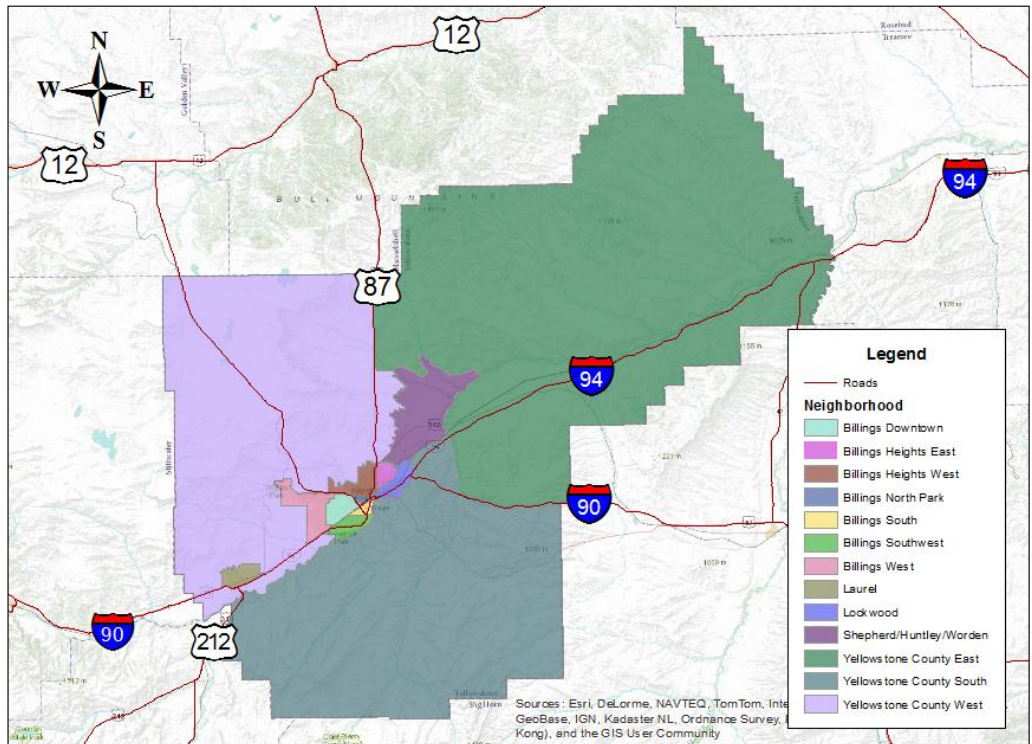

Total Population	Population Under 5	Households with Children	Median Family Income	Median Earnings Per Worker	Families Below Poverty with Children	White	American Indian	Hispanic/Latino
147,972	10,122	17,010	\$60,337	\$26,349	15.50%	134,228	5,881	6,955

YELLOWSTONE COUNTY DATA BY NEIGHBORHOOD

Population	Total	147,972
	Under Age 5	10,122
Ethnic Status	White	134,228
	American Indian	5,881
	Hispanic/Latino	6,955
Household Characteristics	Total Households	60,672
	Family Households	38,367
	Total with Children Under Age 18	17,010
	Husband-Wife Family	11,338
	Male Householder	1,748
	Female Householder	3,924
	Grandparents Living with own Grandchildren Under Age 18	1,579
	Grandparents Responsible for Grandchildren	758
Employment	Total Population Age 16 and Over	117,109
	In Labor Force	80,160
	Employed	75,790
	Unemployed	4,142
	Parents with Own Children Under 6 in Labor Force	12,214
	All Parents in Family in Labor Force with Own Children under 6	9,100
	Parents with Own Children Age 6-17 in Labor Force	20,840
	All Parents in Family in Labor Force with Own Children Age 6-17	14,717
Income	Median Household Income	\$48,153
	Households with SSI, Cash Public Assistance, or SNAP	10,898
	Median Family Income	\$60,337
	Per Capita Income	\$25,719
	Median Earnings for Workers	\$26,349
Poverty	All Families Below Poverty	8.4%
	Families Below Poverty with Related Children Under Age 18	15.5%
	Families Below Poverty with Related Children Age 5 and Under	28.9%
	Female Householders Below Poverty with Related Children Under 18	39.6%
	Female Householders Below Poverty with Related Children 5 and Under	0.623
School Enrollment	Population Age 3 and Over Enrolled in School	35,562
	Nursery School and Pre School	3,070
	Kindergarten	1,442
	Elementary (grades 1-8)	15,013
	High School (grades 9-12)	6,814
	College or Graduate School	9,196

Chart 1

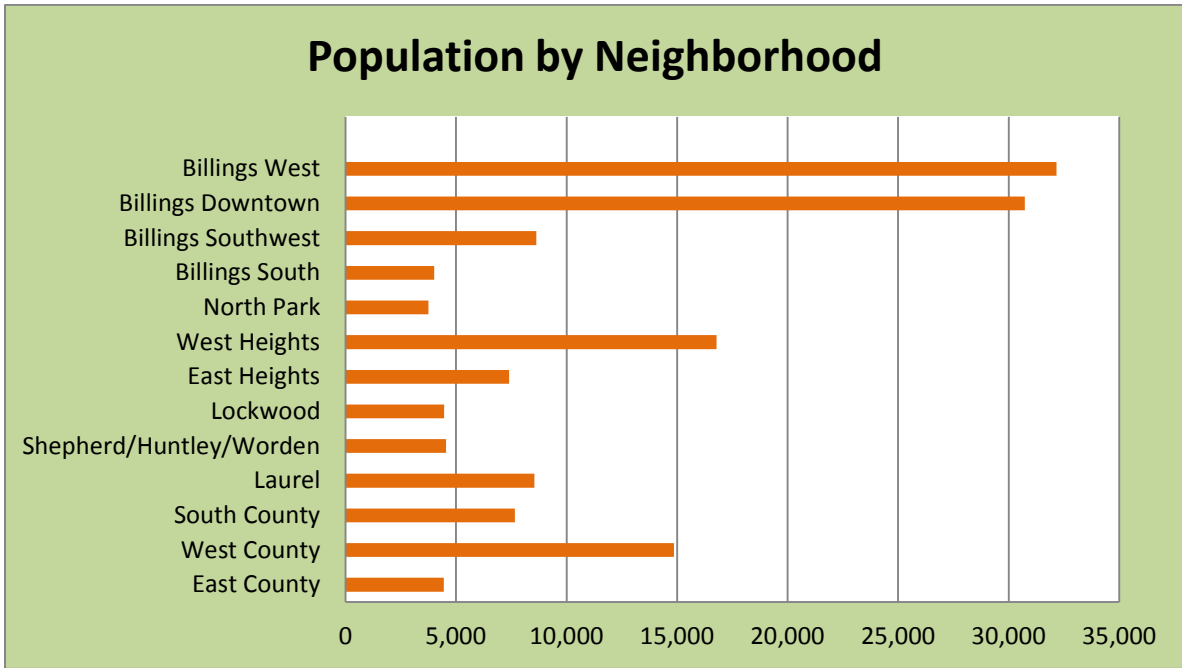

Chart 2

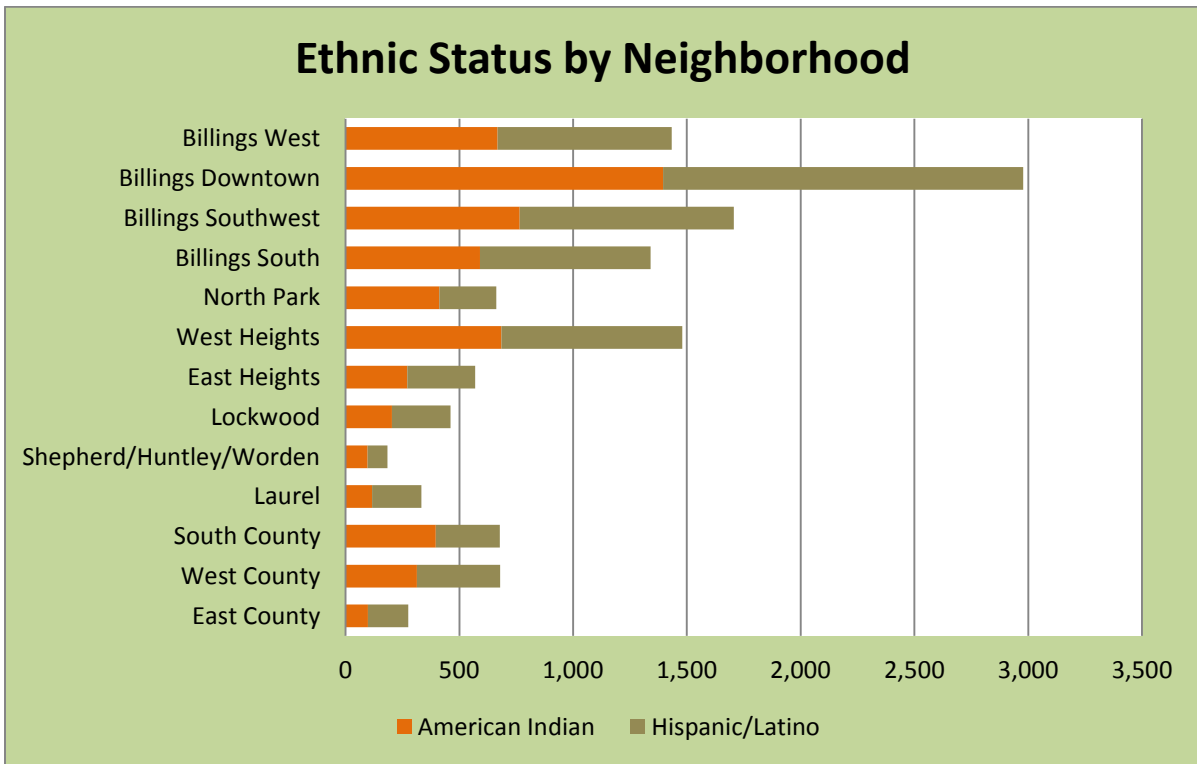

Chart 3

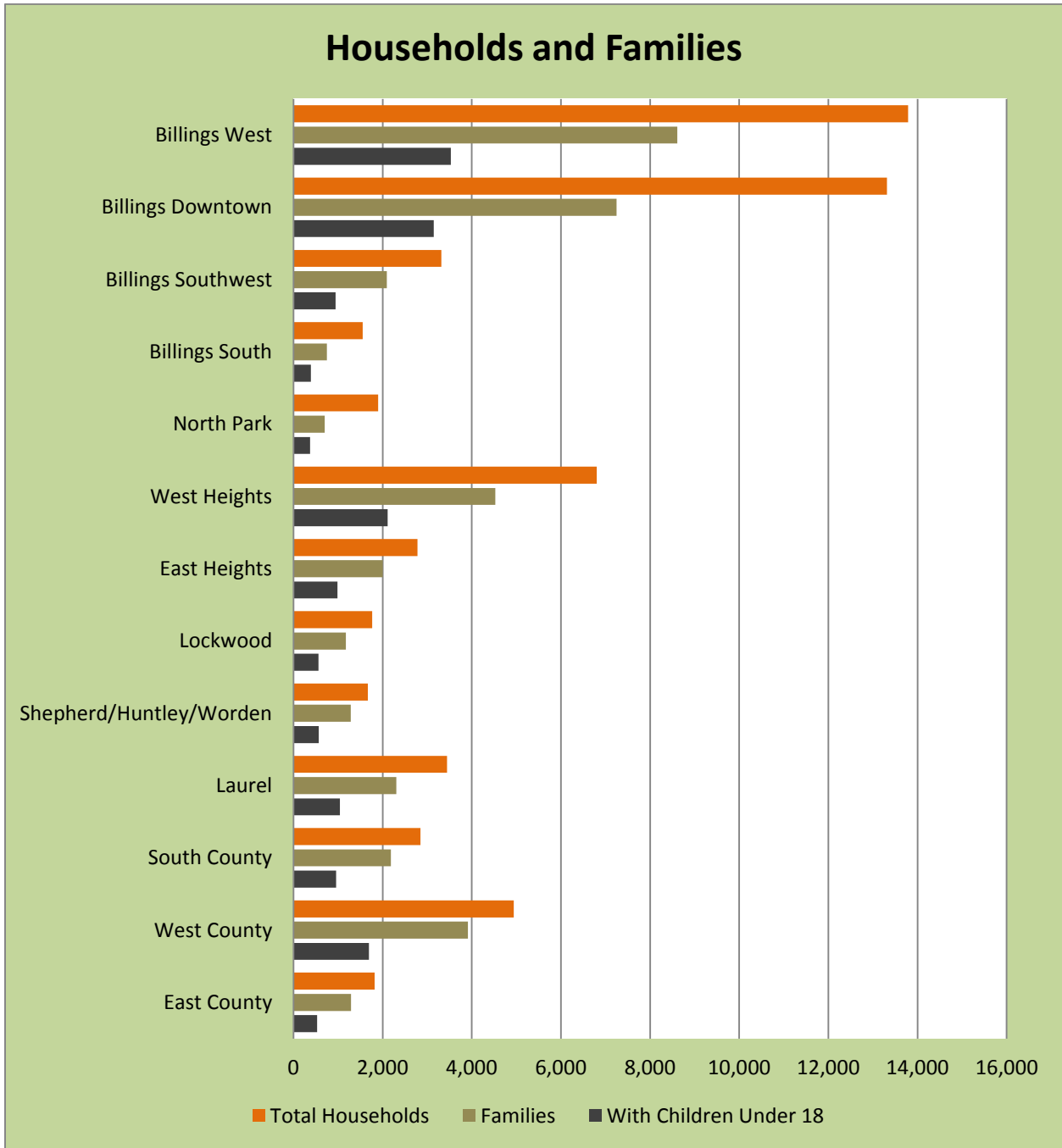

Chart 4

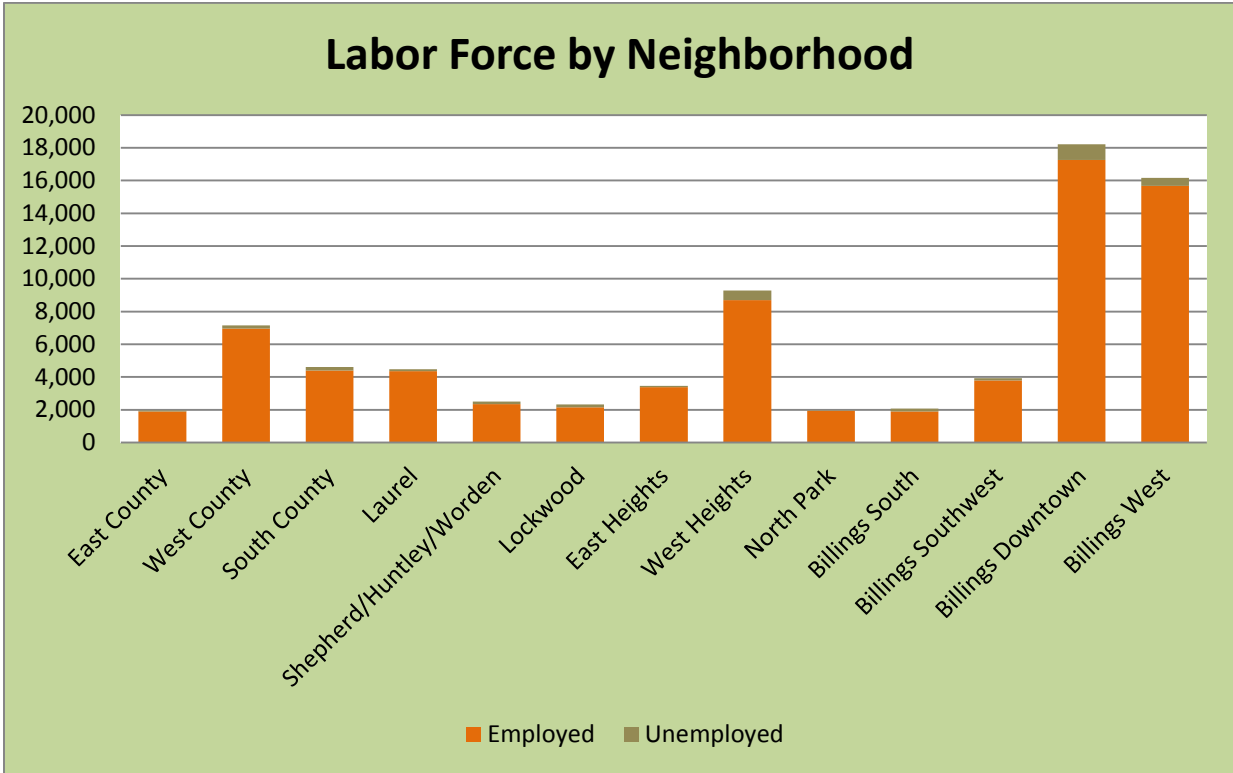

Chart 5

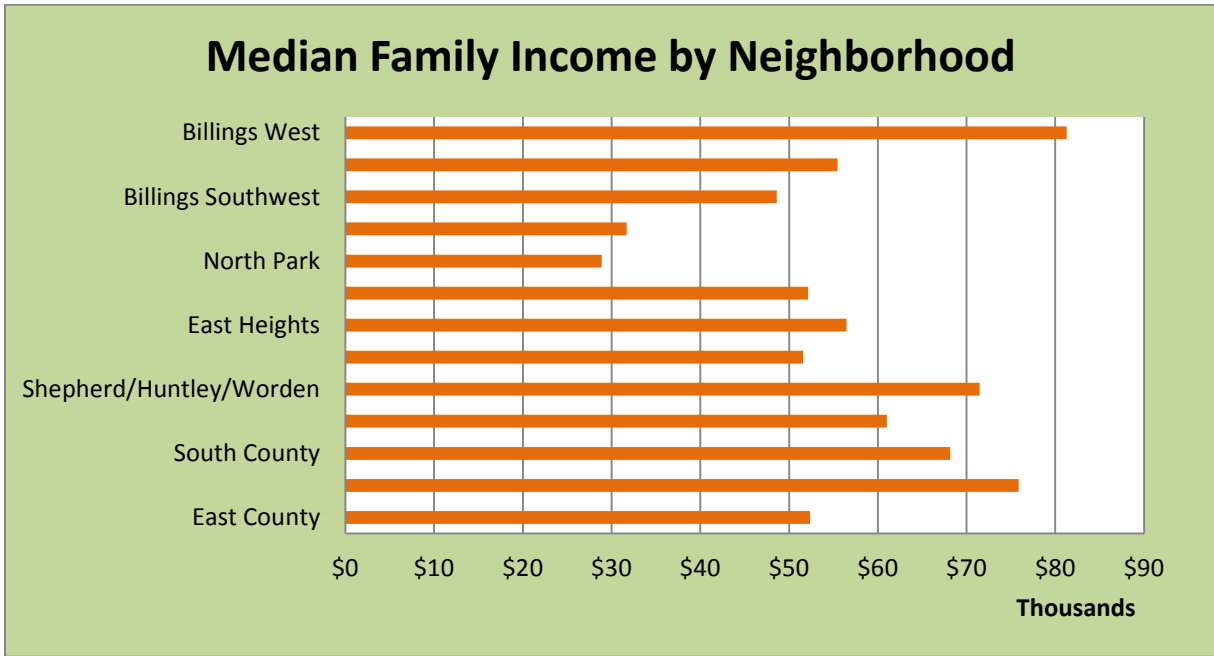
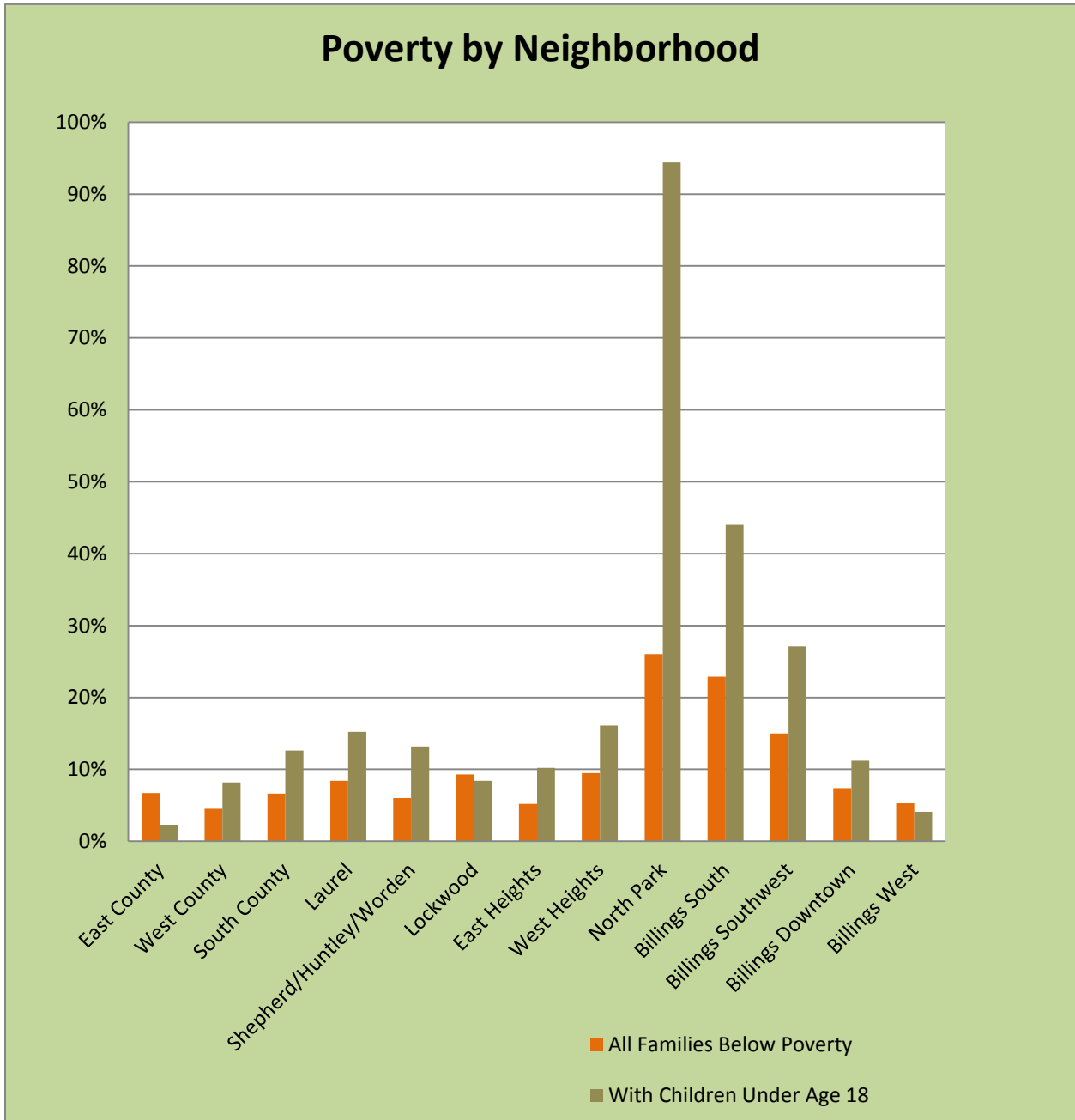

Chart 6



2. 2010 Census Data – American Fact Finder

The 2010 Census provides most of the basic information used for this needs assessment. To give users a better perspective on the geographic distribution of families with children, the data is organized by Census Tract. Yellowstone County has thirteen Census Tracts. Maps of Yellowstone County showing the location each Census Tract and maps of each Census Tract along with data tables highlighting key information precede the data tables. Data was compiled for these categories: Table 7: Population, Ethnic Status, and Household Characteristics; Table 8: Households, Families, Grandparents as Parents, and School Enrollment; Table 9: Employment, Income and Poverty.

Yellowstone County

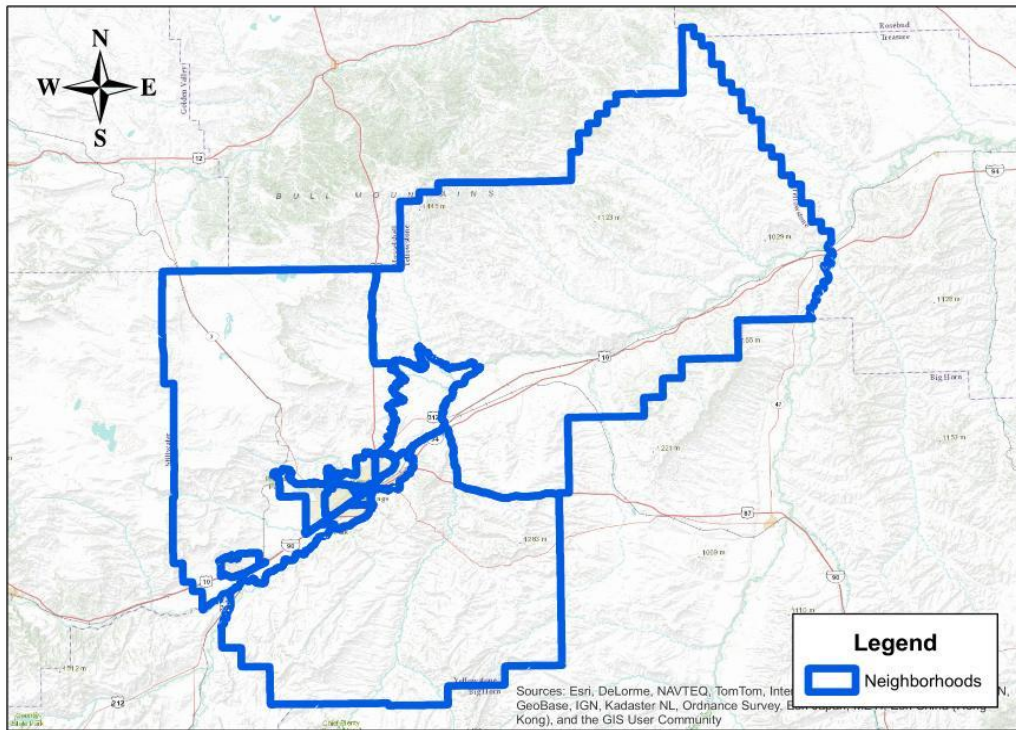

Total Population	Population Under 5	Households with Children	Median Family Income	Median Earnings Per Worker	Families Below Poverty with Children	White	American Indian	Hispanic/Latino
147,972	10,122	17,010	\$60,337	\$26,349	15.50%	134,228	5,881	6,955

YELLOWSTONE COUNTY DATA BY NEIGHBORHOOD

Population	Total	147,972
	Under Age 5	10,122
Ethnic Status	White	134,228
	American Indian	5,881
	Hispanic/Latino	6,955
Household Characteristics	Total Households	60,672
	Family Households	38,367
	Total with Children Under Age 18	17,010
	Husband-Wife Family	11,338
	Male Householder	1,748
	Female Householder	3,924
	Grandparents Living with own Grandchildren Under Age 18	1,579
	Grandparents Responsible for Grandchildren	758
Employment	Total Population Age 16 and Over	117,109
	In Labor Force	80,160
	Employed	75,790
	Unemployed	4,142
	Parents with Own Children Under 6 in Labor Force	12,214
	All Parents in Family in Labor Force with Own Children under 6	9,100
	Parents with Own Children Age 6-17 in Labor Force	20,840
	All Parents in Family in Labor Force with Own Children Age 6-17	14,717
Income	Median Household Income	\$48,153
	Households with SSI, Cash Public Assistance, or SNAP	10,898
	Median Family Income	\$60,337
	Per Capita Income	\$25,719
	Median Earnings for Workers	\$26,349
Poverty	All Families Below Poverty	8.4%
	Families Below Poverty with Related Children Under Age 18	15.5%
	Families Below Poverty with Related Children Age 5 and Under	28.9%
	Female Householders Below Poverty with Related Children Under 18	39.6%
	Female Householders Below Poverty with Related Children 5 and Under	0.623
School Enrollment	Population Age 3 and Over Enrolled in School	35,562
	Nursery School and Pre School	3,070
	Kindergarten	1,442
	Elementary (grades 1-8)	15,013
	High School (grades 9-12)	6,814
	College or Graduate School	9,196

Yellowstone County East

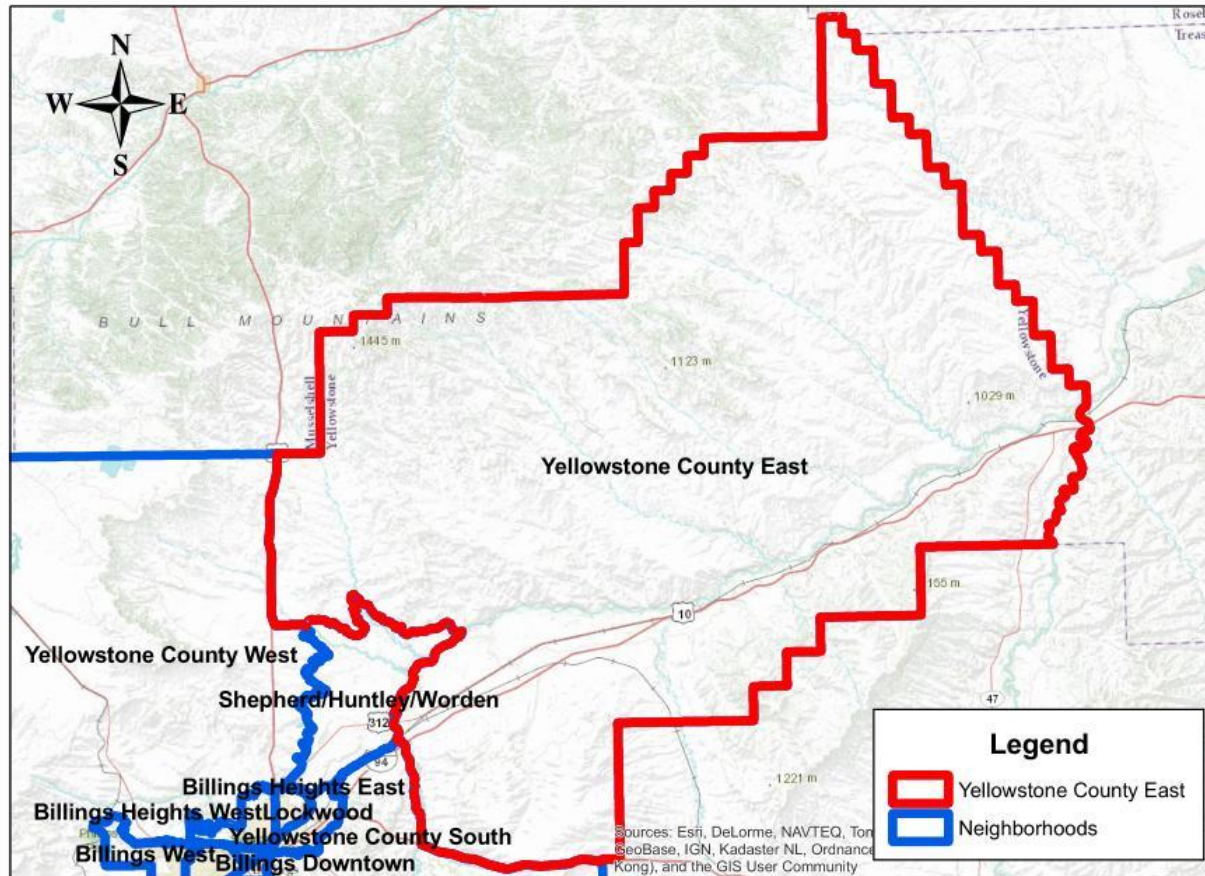

Total Population	Population Under 5	Households with Children	Median Family Income	Median Earnings Per Worker	Families Below Poverty with Children	White	American Indian	Hispanic/Latino
4,440	254	529	\$52,373	\$26,364	2.30%	4,204	98	178

YELLOWSTONE COUNTY EAST

Population	Total	4,440
	Under Age 5	254
Ethnic Status	White	4,204
	American Indian	98
	Hispanic/Latino	178
Household Characteristics	Total Households	1,816
	Family Households	1,289
	Total with Children Under Age 18	529
	Husband-Wife Family	387
	Male Householder	41
	Female Householder	101
	Grandparents Living with own Grandchildren Under Age 18	33
	Grandparents Responsible for Grandchildren	5
Employment	Total Population Age 16 and Over	3,458
	In Labor Force	1,963
	Employed	1,905
	Unemployed	58
	Parents with Own Children Under 6 in Labor Force	300
	All Parents in Family in Labor Force with Own Children under 6	255
	Parents with Own Children Age 6-17 in Labor Force	501
	All Parents in Family in Labor Force with Own Children Age 6-17	255
Income	Median Household Income	\$35,926
	Households with SSI, Cash Public Assistance, or SNAP	61
	Median Family Income	\$52,373
	Per Capita Income	\$21,350
	Median Earnings for Workers	\$26,364
Poverty	All Families Below Poverty	6.7%
	Families Below Poverty with Related Children Under Age 18	2.3%
	Families Below Poverty with Related Children Age 5 and Under	0.0%
	Female Householders Below Poverty with Related Children Under 18	3.7%
	Female Householders Below Poverty with Related Children 5 and Under	-
School Enrollment	Population Age 3 and Over Enrolled in School	813
	Nursery School and Pre School	62
	Kindergarten	10
	Elementary (grades 1-8)	297
	High School (grades 9-12)	306
	College or Graduate School	138

Yellowstone County West

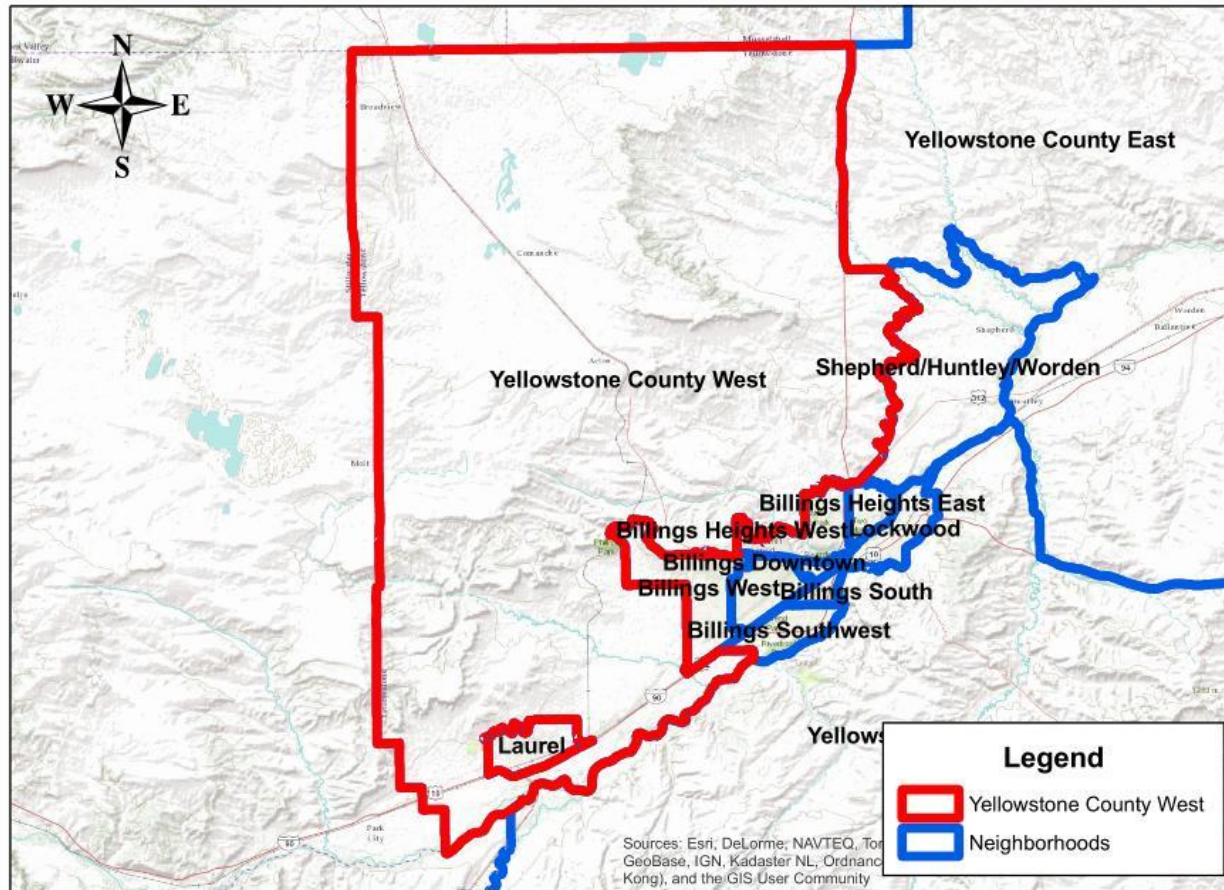

Total Population	Population Under 5	Households with Children	Median Family Income	Median Earnings Per Worker	Families Below Poverty with Children	White	American Indian	Hispanic/Latino
14,861	1,039	1,692	\$75,863	\$28,744	8.20%	14,068	314	366

YELLOWSTONE COUNTY WEST

Population	Total	14,861
	Under Age 5	1,039
Ethnic Status	White	14,068
	American Indian	314
	Hispanic/Latino	366
Household Characteristics	Total Households	4,939
	Family Households	3,921
	Total with Children Under Age 18	1,692
	Husband-Wife Family	1,432
	Male Householder	73
	Female Householder	187
	Grandparents Living with own Grandchildren Under Age 18	145
	Grandparents Responsible for Grandchildren	69
Employment	Total Population Age 16 and Over	9,917
	In Labor Force	7,178
	Employed	6,958
	Unemployed	201
	Parents with Own Children Under 6 in Labor Force	973
	All Parents in Family in Labor Force with Own Children under 6	830
	Parents with Own Children Age 6-17 in Labor Force	2,570
	All Parents in Family in Labor Force with Own Children Age 6-17	1,578
Income	Median Household Income	69,482
	Households with SSI, Cash Public Assistance, or SNAP	355
	Median Family Income	75,863
	Per Capita Income	30,749
	Median Earnings for Workers	28,744
Poverty	All Families Below Poverty	4.5%
	Families Below Poverty with Related Children Under Age 18	8.2%
	Families Below Poverty with Related Children Age 5 and Under	
	Female Householders Below Poverty with Related Children Under 18	
	Female Householders Below Poverty with Related Children 5 and Under	
School Enrollment	Population Age 3 and Over Enrolled in School	3,491
	Nursery School and Pre School	183
	Kindergarten	314
	Elementary (grades 1-8)	1,804
	High School (grades 9-12)	726
	College or Graduate School	26,810

Yellowstone County South

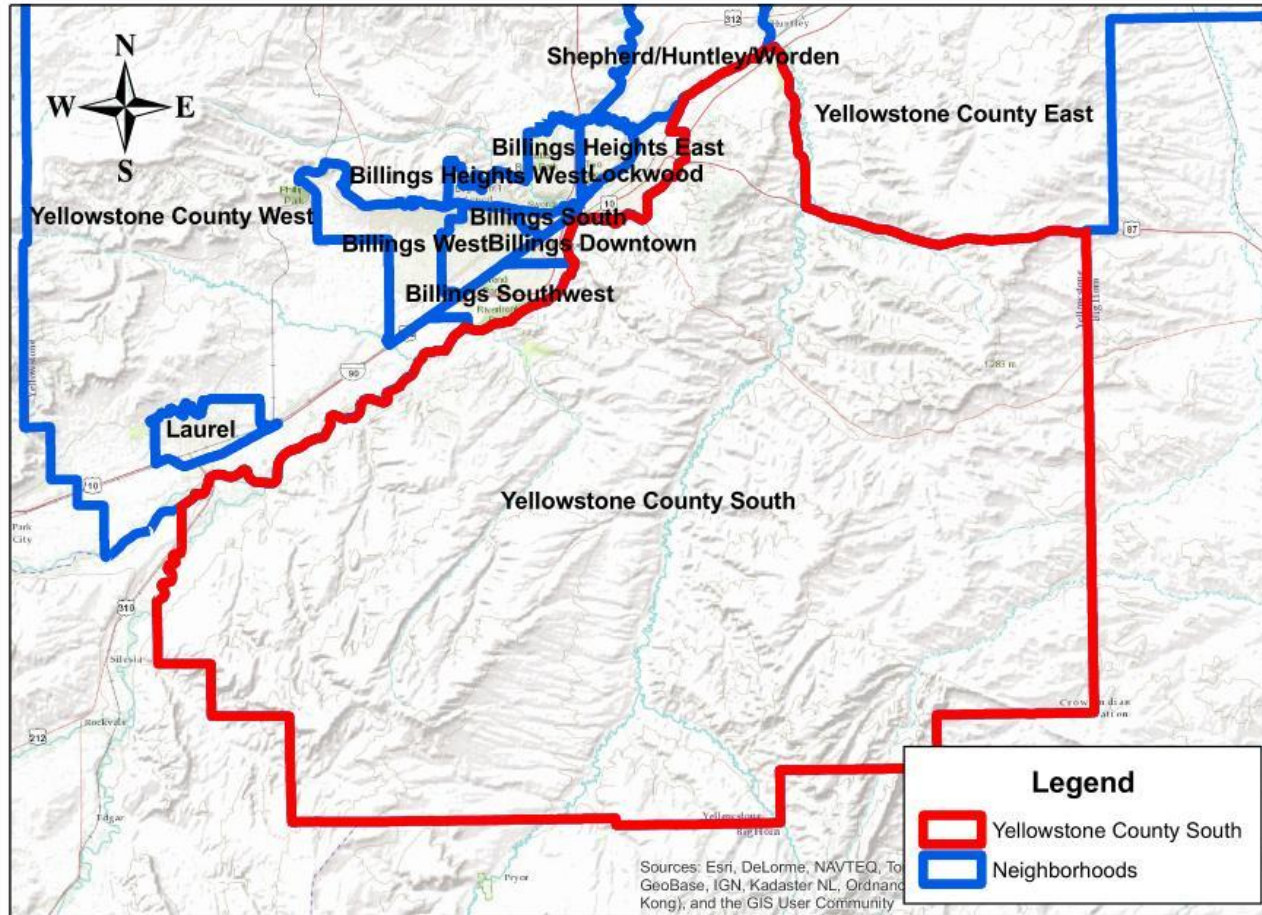

Total Population	Population Under 5	Households with Children	Median Family Income	Median Earnings Per Worker	Families Below Poverty with Children	White	American Indian	Hispanic/Latino
7,653	505	956	\$68,171	\$29,170	12.60%	6,947	397	281

YELLOWSTONE COUNTY SOUTH

Population	Total	7,653
	Under Age 5	505
Ethnic Status	White	6,947
	American Indian	397
	Hispanic/Latino	281
Household Characteristics	Total Households	2,847
	Family Households	2,184
	Total with Children Under Age 18	956
	Husband-Wife Family	714
	Male Householder	94
	Female Householder	148
	Grandparents Living with own Grandchildren Under Age 18	107
	Grandparents Responsible for Grandchildren	92
Employment	Total Population Age 16 and Over	6,078
	In Labor Force	4,629
	Employed	4,402
	Unemployed	203
	Parents with Own Children Under 6 in Labor Force	575
	All Parents in Family in Labor Force with Own Children under 6	421
	Parents with Own Children Age 6-17 in Labor Force	1,702
	All Parents in Family in Labor Force with Own Children Age 6-17	1,578
Income	Median Household Income	64,745
	Households with SSI, Cash Public Assistance, or SNAP	212
	Median Family Income	68,171
	Per Capita Income	28,282
	Median Earnings for Workers	29,170
Poverty	All Families Below Poverty	6.6%
	Families Below Poverty with Related Children Under Age 18	12.6%
	Families Below Poverty with Related Children Age 5 and Under	33.8%
	Female Householders Below Poverty with Related Children Under 18	36.1%
	Female Householders Below Poverty with Related Children 5 and Under	77.1%
School Enrollment	Population Age 3 and Over Enrolled in School	2,286
	Nursery School and Pre School	108
	Kindergarten	128
	Elementary (grades 1-8)	1,222
	High School (grades 9-12)	533
	College or Graduate School	295

Shepherd/Huntley/Worden

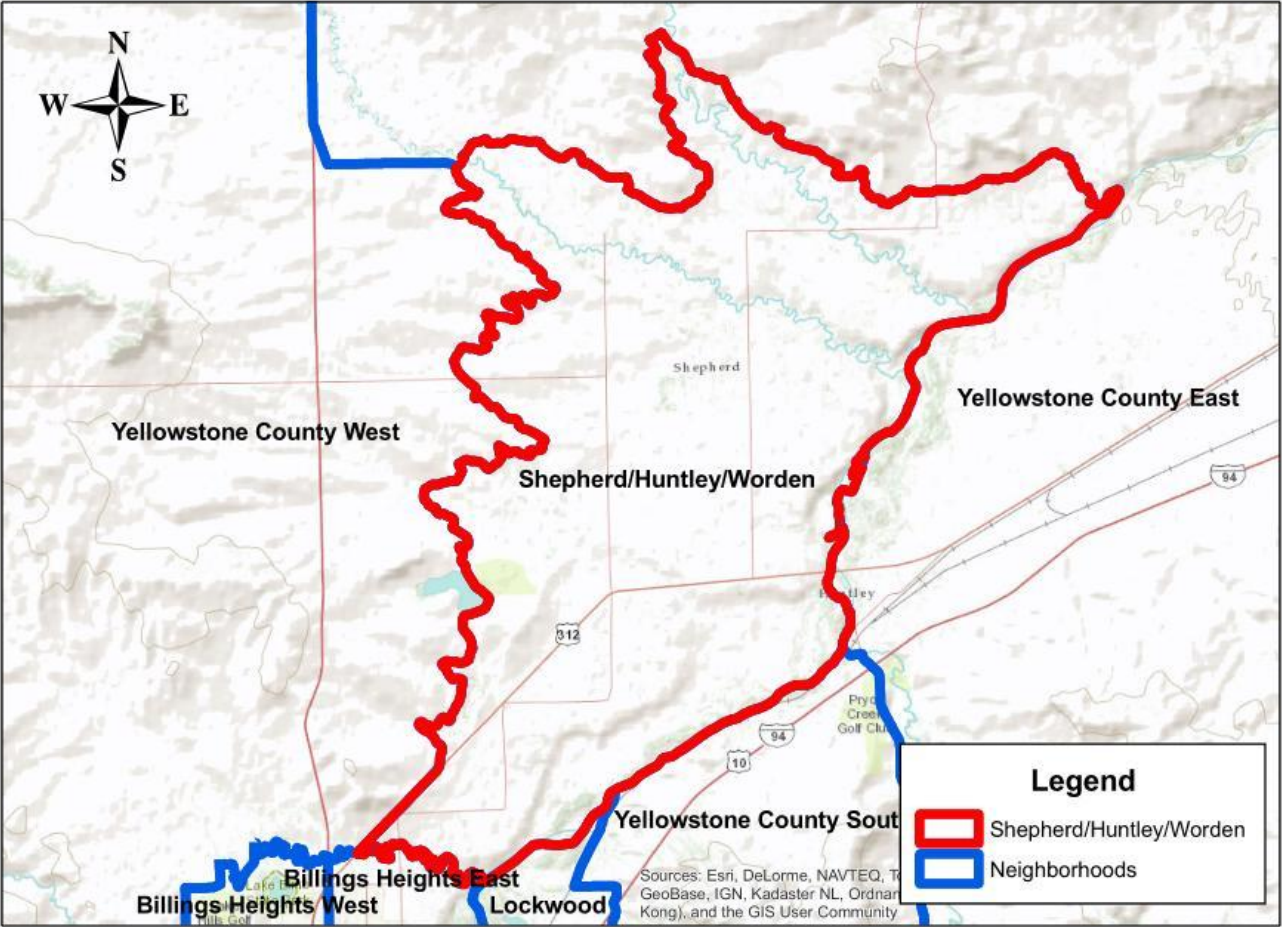

Total Population	Population Under 5	Households with Children	Median Family Income	Median Earnings Per Worker	Families Below Poverty with Children	White	American Indian	Hispanic/Latino
4,540	273	565	\$71,458	\$32,024	13.20%	4,287	97	87

SHEPHERD/HUNTLEY/WORDEN		
Population	Total	4,540
	Under Age 5	273
Ethnic Status	White	4,287
	American Indian	97
	Hispanic/Latino	87
Household Characteristics	Total Households	1,666
	Family Households	1,284
	Total with Children Under Age 18	565
	Husband-Wife Family	433
	Male Householder	51
	Female Householder	81
	Grandparents Living with own Grandchildren Under Age 18	162
	Grandparents Responsible for Grandchildren	84
Employment	Total Population Age 16 and Over	3,423
	In Labor Force	2,510
	Employed	2,346
	Unemployed	164
	Parents with Own Children Under 6 in Labor Force	232
	All Parents in Family in Labor Force with Own Children under 6	103
	Parents with Own Children Age 6-17 in Labor Force	774
	All Parents in Family in Labor Force with Own Children Age 6-17	506
Income	Median Household Income	69,250
	Households with SSI, Cash Public Assistance, or SNAP	84
	Median Family Income	71,458
	Per Capita Income	27,675
	Median Earnings for Workers	32,024
Poverty	All Families Below Poverty	6.0%
	Families Below Poverty with Related Children Under Age 18	13.2%
	Families Below Poverty with Related Children Age 5 and Under	0.0%
	Female Householders Below Poverty with Related Children Under 18	29.4%
	Female Householders Below Poverty with Related Children 5 and Under	0.0%
School Enrollment	Population Age 3 and Over Enrolled in School	1,123
	Nursery School and Pre School	57
	Kindergarten	22
	Elementary (grades 1-8)	550
	High School (grades 9-12)	243
	College or Graduate School	251

Lockwood

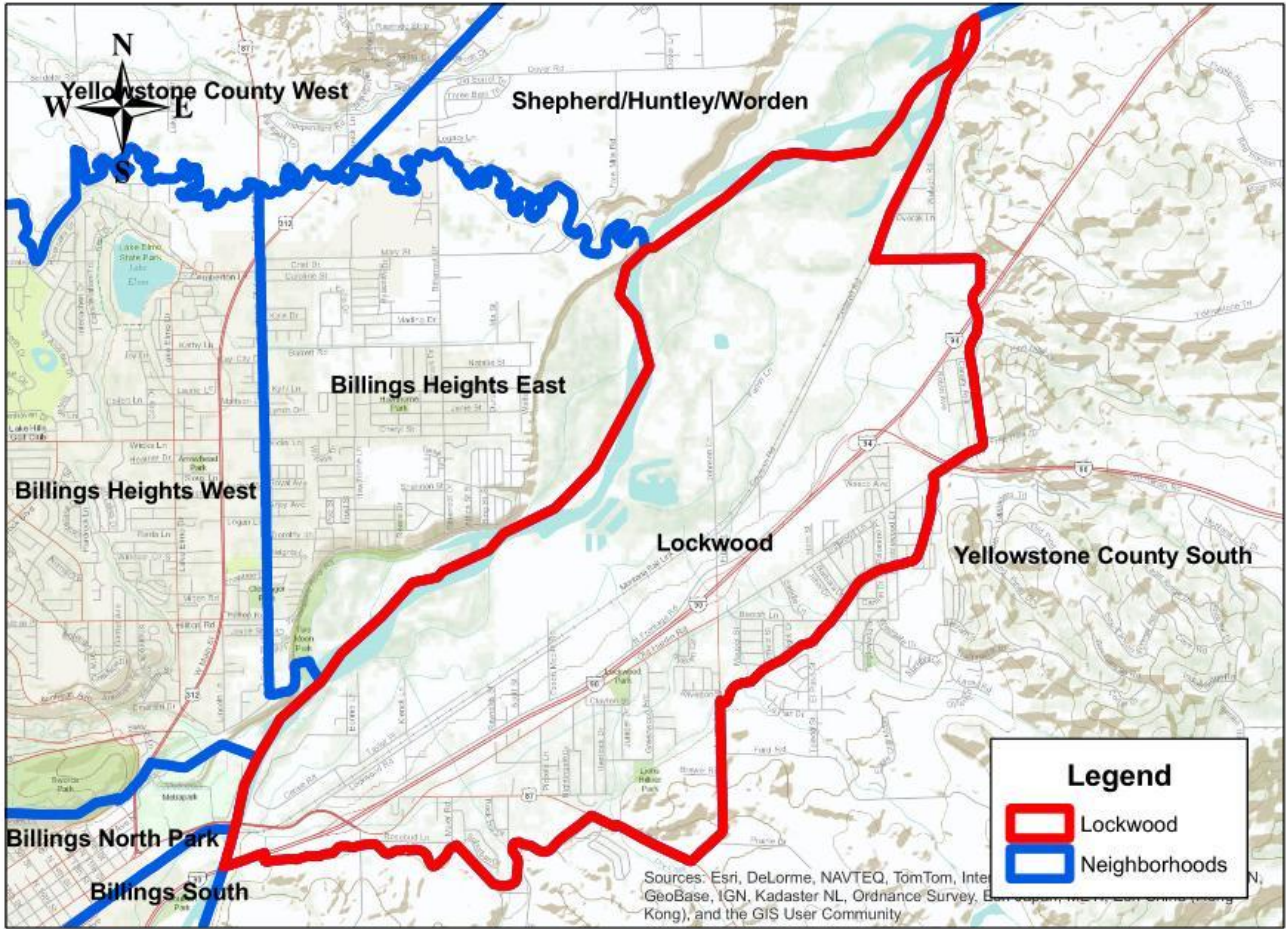

Total Population	Population Under 5	Households with Children	Median Family Income	Median Earnings Per Worker	Families Below Poverty with Children	White	American Indian	Hispanic/Latino
4,461	318	557	\$51,554	\$24,120	8.40%	4,013	204	258

LOCKWOOD		
Population	Total	4,461
	Under Age 5	318
Ethnic Status	White	4,013
	American Indian	204
	Hispanic/Latino	258
Household Characteristics	Total Households	1,766
	Family Households	1,175
	Total with Children Under Age 18	557
	Husband-Wife Family	342
	Male Householder	78
	Female Householder	137
	Grandparents Living with own Grandchildren Under Age 18	0
	Grandparents Responsible for Grandchildren	0
Employment	Total Population Age 16 and Over	3,229
	In Labor Force	2,320
	Employed	2,154
	Unemployed	166
	Parents with Own Children Under 6 in Labor Force	278
	All Parents in Family in Labor Force with Own Children under 6	235
	Parents with Own Children Age 6-17 in Labor Force	811
	All Parents in Family in Labor Force with Own Children Age 6-17	697
Income	Median Household Income	40,114
	Households with SSI, Cash Public Assistance, or SNAP	129
	Median Family Income	51,554
	Per Capita Income	19,823
	Median Earnings for Workers	24,120
Poverty	All Families Below Poverty	9.3%
	Families Below Poverty with Related Children Under Age 18	8.4%
	Families Below Poverty with Related Children Age 5 and Under	10.4%
	Female Householders Below Poverty with Related Children Under 18	53.6%
	Female Householders Below Poverty with Related Children 5 and Under	47.1%
School Enrollment	Population Age 3 and Over Enrolled in School	1,127
	Nursery School and Pre School	61
	Kindergarten	56
	Elementary (grades 1-8)	467
	High School (grades 9-12)	393
	College or Graduate School	150

Laurel

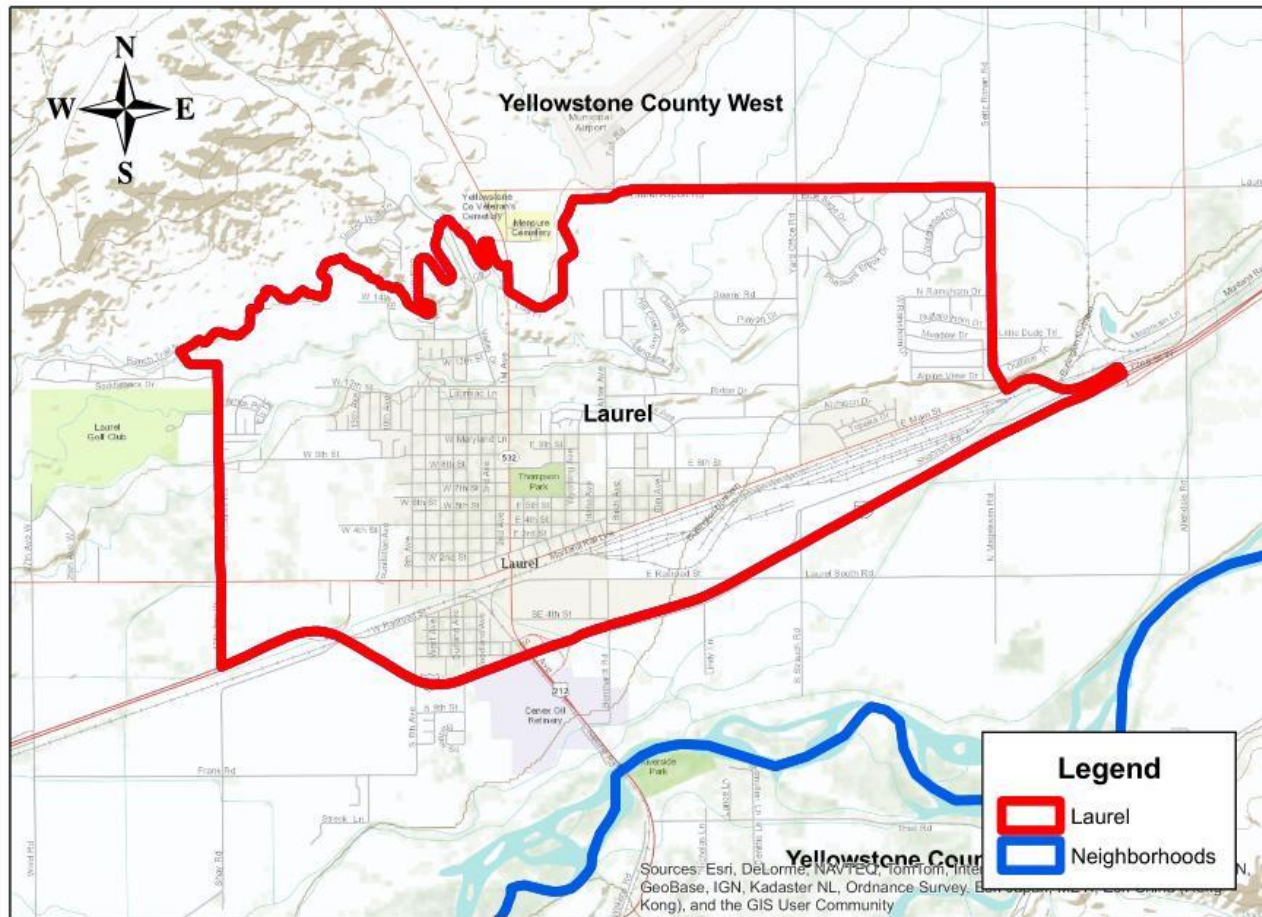

Total Population	Population Under 5	Households with Children	Median Family Income	Median Earnings Per Worker	Families Below Poverty with Children	White	American Indian	Hispanic/Latino
8,543	504	1,043	\$61,028	\$25,112	15.20%	8,212	117	216

LAUREL		
Population	Total	8,543
	Under Age 5	504
Ethnic Status	White	8,212
	American Indian	117
	Hispanic/Latino	216
Household Characteristics	Total Households	3,445
	Family Households	2,308
	Total with Children Under Age 18	1,043
	Husband-Wife Family	724
	Male Householder	102
	Female Householder	217
	Grandparents Living with own Grandchildren Under Age 18	41
	Grandparents Responsible for Grandchildren	0
Employment	Total Population Age 16 and Over	6,591
	In Labor Force	4,476
	Employed	4,355
	Unemployed	121
	Parents with Own Children Under 6 in Labor Force	544
	All Parents in Family in Labor Force with Own Children under 6	285
	Parents with Own Children Age 6-17 in Labor Force	1,456
	All Parents in Family in Labor Force with Own Children Age 6-17	961
Income	Median Household Income	48,042
	Households with SSI, Cash Public Assistance, or SNAP	431
	Median Family Income	61,028
	Per Capita Income	23,551
	Median Earnings for Workers	25,112
Poverty	All Families Below Poverty	8.4%
	Families Below Poverty with Related Children Under Age 18	15.2%
	Families Below Poverty with Related Children Age 5 and Under	
	Female Householders Below Poverty with Related Children Under 18	
	Female Householders Below Poverty with Related Children 5 and Under	
School Enrollment	Population Age 3 and Over Enrolled in School	1,955
	Nursery School and Pre School	47
	Kindergarten	120
	Elementary (grades 1-8)	964
	High School (grades 9-12)	486
	College or Graduate School	338

Billings West

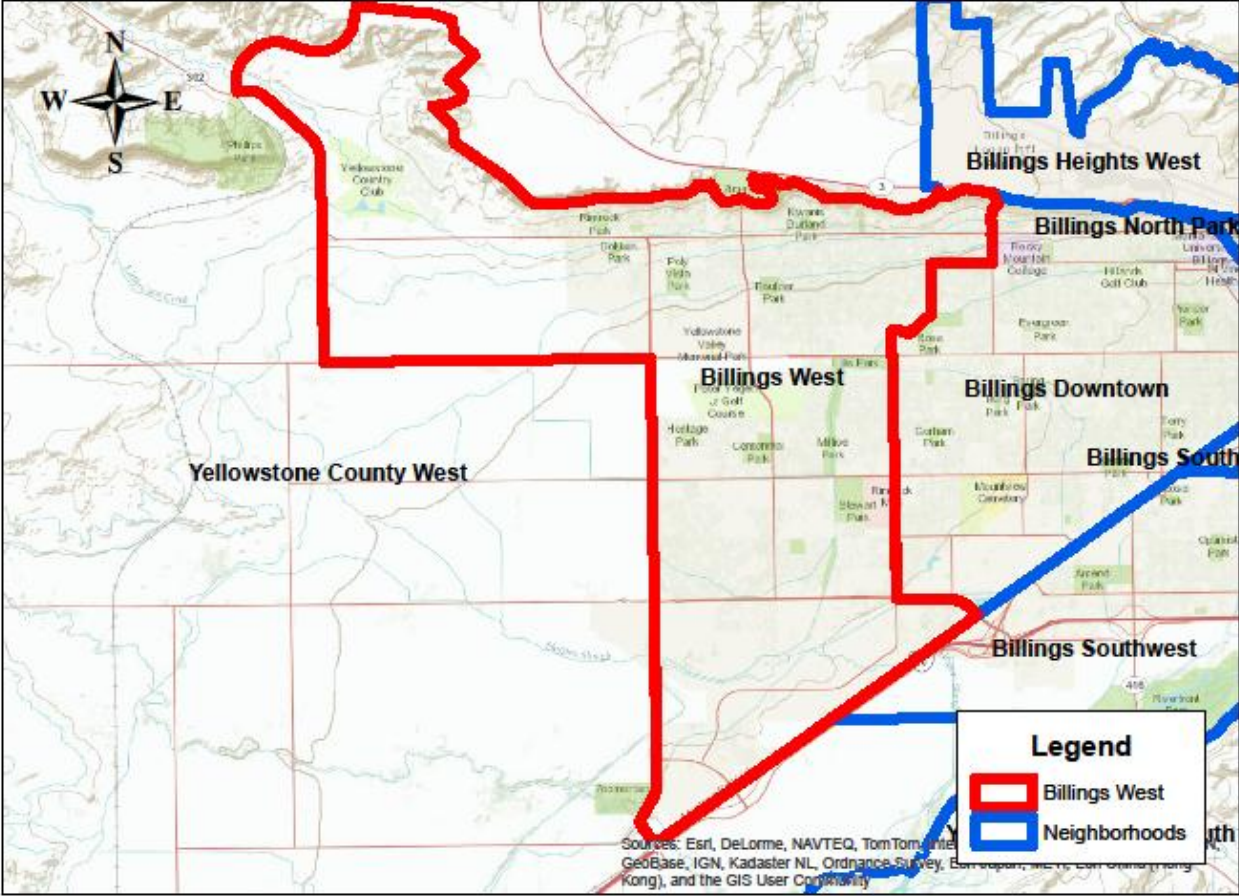

Total Population	Population Under 5	Households with Children	Median Family Income	Median Earnings Per Worker	Families Below Poverty with Children	White	American Indian	Hispanic/Latino
32,164	1,863	3,526	\$81,282	\$32,940	4.10%	25,522	668	765

BILLINGS WEST		
Population	Total	32,164
	Under Age 5	1,863
Ethnic Status	White	25,522
	American Indian	668
	Hispanic/Latino	765
Household Characteristics	Total Households	13,789
	Family Households	8,613
	Total with Children Under Age 18	3,526
	Husband-Wife Family	2,603
	Male Householder	286
	Female Householder	637
	Grandparents Living with own Grandchildren Under Age 18	177
	Grandparents Responsible for Grandchildren	58
Employment	Total Population Age 16 and Over	24,818
	In Labor Force	16,247
	Employed	15,670
	Unemployed	492
	Parents with Own Children Under 6 in Labor Force	2,147
	All Parents in Family in Labor Force with Own Children under 6	1,599
	Parents with Own Children Age 6-17 in Labor Force	4,198
	All Parents in Family in Labor Force with Own Children Age 6-17	3,036
Income	Median Household Income	63,053
	Households with SSI, Cash Public Assistance, or SNAP	1,002
	Median Family Income	81,282
	Per Capita Income	36,028
	Median Earnings for Workers	32,940
Poverty	All Families Below Poverty	5.3%
	Families Below Poverty with Related Children Under Age 18	4.1%
	Families Below Poverty with Related Children Age 5 and Under	
	Female Householders Below Poverty with Related Children Under 18	
	Female Householders Below Poverty with Related Children 5 and Under	
School Enrollment	Population Age 3 and Over Enrolled in School	6,720
	Nursery School and Pre School	536
	Kindergarten	296
	Elementary (grades 1-8)	2,761
	High School (grades 9-12)	1,749
	College or Graduate School	1,373

Billings Southwest

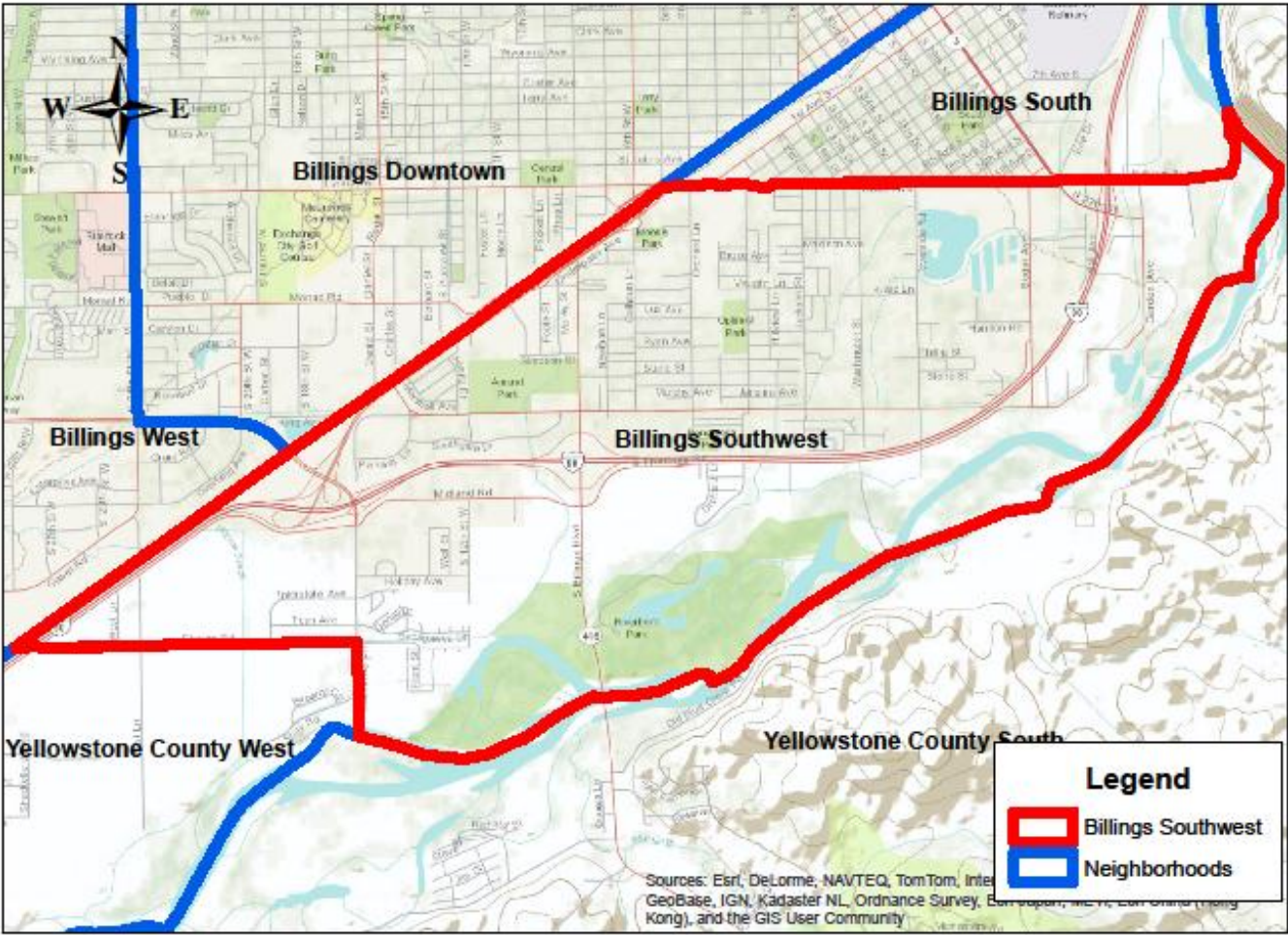

Total Population	Population Under 5	Households with Children	Median Family Income	Median Earnings Per Worker	Families Below Poverty with Children	White	American Indian	Hispanic/Latino
8,630	713	942	\$48,626	\$22,439	27.10%	6,966	765	941

BILLINGS SOUTHWEST		
Population	Total	8,630
	Under Age 5	713
Ethnic Status	White	6,966
	American Indian	765
	Hispanic/Latino	941
Household Characteristics	Total Households	3,313
	Family Households	2,092
	Total with Children Under Age 18	942
	Husband-Wife Family	493
	Male Householder	155
	Female Householder	429
	Grandparents Living with own Grandchildren Under Age 18	230
	Grandparents Responsible for Grandchildren	176
Employment	Total Population Age 16 and Over	6,255
	In Labor Force	3,929
	Employed	3,792
	Unemployed	137
	Parents with Own Children Under 6 in Labor Force	789
	All Parents in Family in Labor Force with Own Children under 6	581
	Parents with Own Children Age 6-17 in Labor Force	1,247
	All Parents in Family in Labor Force with Own Children Age 6-17	981
Income	Median Household Income	54,811
	Households with SSI, Cash Public Assistance, or SNAP	973
	Median Family Income	48,626
	Per Capita Income	17,573
	Median Earnings for Workers	22,439
Poverty	All Families Below Poverty	15.0%
	Families Below Poverty with Related Children Under Age 18	27.1%
	Families Below Poverty with Related Children Age 5 and Under	
	Female Householders Below Poverty with Related Children Under 18	
	Female Householders Below Poverty with Related Children 5 and Under	
School Enrollment	Population Age 3 and Over Enrolled in School	1,688
	Nursery School and Pre School	127
	Kindergarten	68
	Elementary (grades 1-8)	837
	High School (grades 9-12)	365
	College or Graduate School	291

BILLINGS SOUTH		
Population	Total	4,011
	Under Age 5	322
Ethnic Status	White	2,831
	American Indian	591
	Hispanic/Latino	749
Household Characteristics	Total Households	1,551
	Family Households	750
	Total with Children Under Age 18	391
	Husband-Wife Family	149
	Male Householder	57
	Female Householder	185
	Grandparents Living with own Grandchildren Under Age 18	54
	Grandparents Responsible for Grandchildren	14
Employment	Total Population Age 16 and Over	3,500
	In Labor Force	2,086
	Employed	1,900
	Unemployed	173
	Parents with Own Children Under 6 in Labor Force	433
	All Parents in Family in Labor Force with Own Children under 6	279
	Parents with Own Children Age 6-17 in Labor Force	325
	All Parents in Family in Labor Force with Own Children Age 6-17	213
Income	Median Household Income	29,154
	Households with SSI, Cash Public Assistance, or SNAP	564
	Median Family Income	31,705
	Per Capita Income	13,889
	Median Earnings for Workers	15,269
Poverty	All Families Below Poverty	22.9%
	Families Below Poverty with Related Children Under Age 18	44.0%
	Families Below Poverty with Related Children Age 5 and Under	64.3%
	Female Householders Below Poverty with Related Children Under 18	64.9%
	Female Householders Below Poverty with Related Children 5 and Under	100.0%
School Enrollment	Population Age 3 and Over Enrolled in School	734
	Nursery School and Pre School	35
	Kindergarten	80
	Elementary (grades 1-8)	225
	High School (grades 9-12)	203
	College or Graduate School	191

Billings North Park

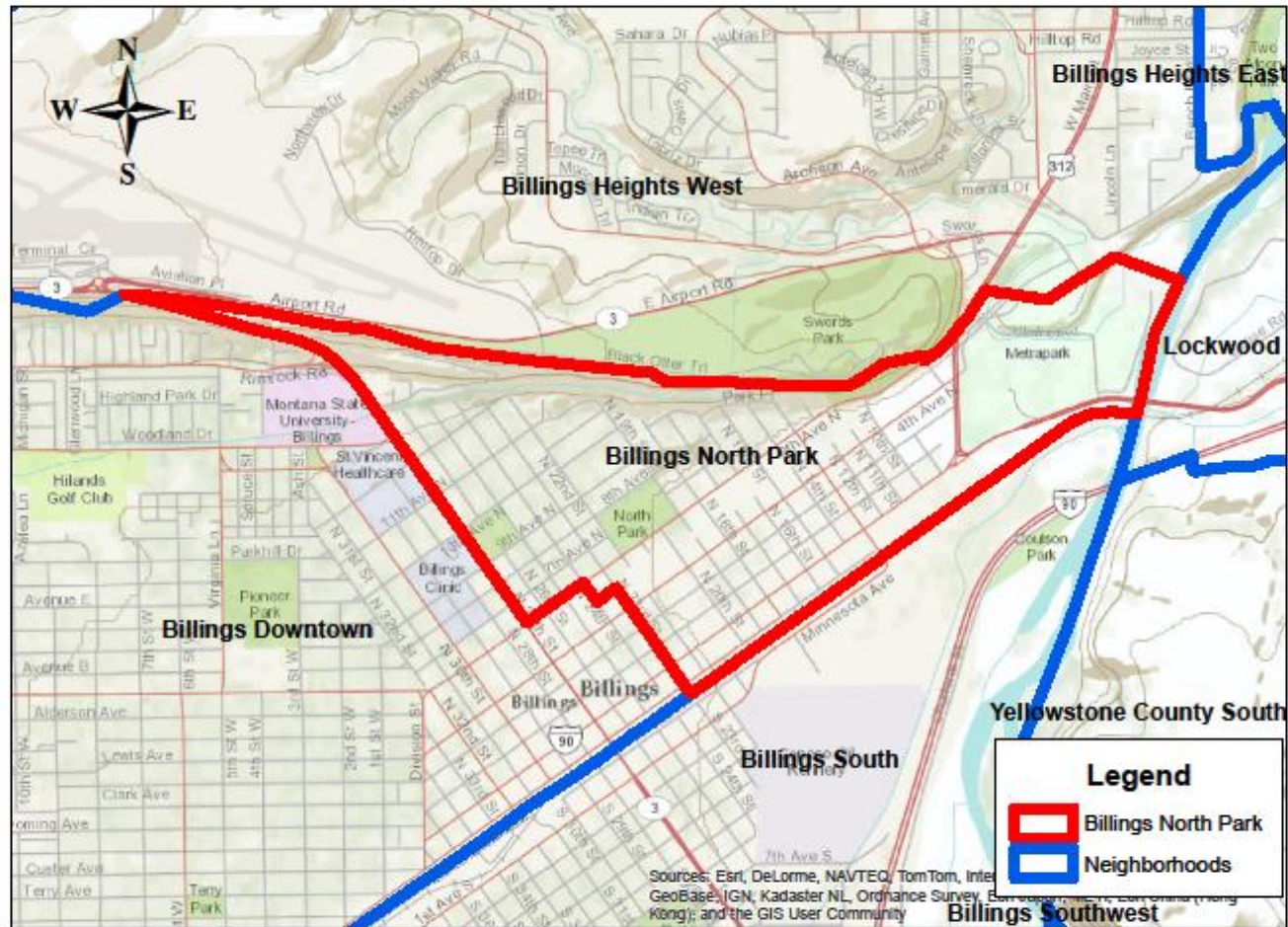

Total Population	Population Under 5	Households with Children	Median Family Income	Median Earnings Per Worker	Families Below Poverty with Children	White	American Indian	Hispanic/Latino
3,751	315	372	\$28,892	\$20,346	94.40%	3,029	412	250

BILLINGS NORTH PARK		
Population	Total	3,751
	Under Age 5	315
Ethnic Status	White	3,029
	American Indian	412
	Hispanic/Latino	250
Household Characteristics	Total Households	1,899
	Family Households	698
	Total with Children Under Age 18	372
	Husband-Wife Family	144
	Male Householder	59
	Female Householder	169
	Grandparents Living with own Grandchildren Under Age 18	26
	Grandparents Responsible for Grandchildren	4
Employment	Total Population Age 16 and Over	2,611
	In Labor Force	1,961
	Employed	1,933
	Unemployed	28
	Parents with Own Children Under 6 in Labor Force	184
	All Parents in Family in Labor Force with Own Children under 6	184
	Parents with Own Children Age 6-17 in Labor Force	460
	All Parents in Family in Labor Force with Own Children Age 6-17	407
Income	Median Household Income	23,715
	Households with SSI, Cash Public Assistance, or SNAP	680
	Median Family Income	28,892
	Per Capita Income	16,203
	Median Earnings for Workers	20,346
Poverty	All Families Below Poverty	26.0%
	Families Below Poverty with Related Children Under Age 18	94.4%
	Families Below Poverty with Related Children Age 5 and Under	0.0%
	Female Householders Below Poverty with Related Children Under 18	50.4%
	Female Householders Below Poverty with Related Children 5 and Under	0.0%
School Enrollment	Population Age 3 and Over Enrolled in School	632
	Nursery School and Pre School	33
	Kindergarten	10
	Elementary (grades 1-8)	370
	High School (grades 9-12)	46
	College or Graduate School	173

Billings Heights West

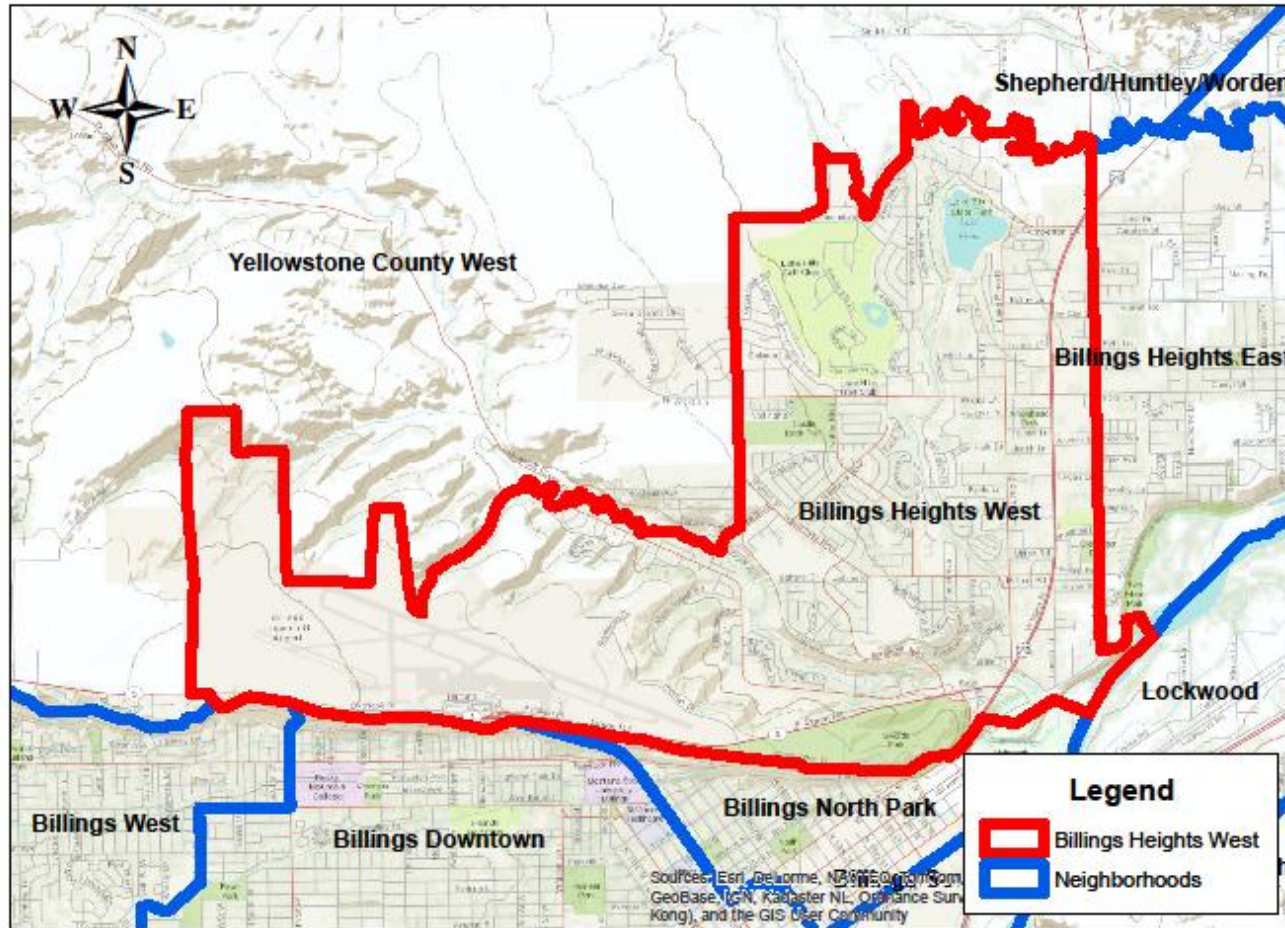

Total Population	Population Under 5	Households with Children	Median Family Income	Median Earnings Per Worker	Families Below Poverty with Children	White	American Indian	Hispanic/Latino
16,784	1,244	2,109	\$52,138	\$26,706	16.10%	15,166	685	795

BILLINGS HEIGHTS WEST		
Population	Total	16,784
	Under Age 5	1,244
Ethnic Status	White	15,166
	American Indian	685
	Hispanic/Latino	795
Household Characteristics	Total Households	6,800
	Family Households	4,524
	Total with Children Under Age 18	2,109
	Husband-Wife Family	1,321
	Male Householder	210
	Female Householder	578
	Grandparents Living with own Grandchildren Under Age 18	141
	Grandparents Responsible for Grandchildren	84
Employment	Total Population Age 16 and Over	13,170
	In Labor Force	9,327
	Employed	8,692
	Unemployed	590
	Parents with Own Children Under 6 in Labor Force	1,169
	All Parents in Family in Labor Force with Own Children under 6	866
	Parents with Own Children Age 6-17 in Labor Force	2,799
	All Parents in Family in Labor Force with Own Children Age 6-17	1,971
Income	Median Household Income	57,400
	Households with SSI, Cash Public Assistance, or SNAP	1,250
	Median Family Income	52,138
	Per Capita Income	26,410
	Median Earnings for Workers	26,706
Poverty	All Families Below Poverty	9.5%
	Families Below Poverty with Related Children Under Age 18	16.1%
	Families Below Poverty with Related Children Age 5 and Under	
	Female Householders Below Poverty with Related Children Under 18	
	Female Householders Below Poverty with Related Children 5 and Under	
School Enrollment	Population Age 3 and Over Enrolled in School	4,269
	Nursery School and Pre School	247
	Kindergarten	211
	Elementary (grades 1-8)	1,793
	High School (grades 9-12)	1,123
	College or Graduate School	895

Billings Heights East

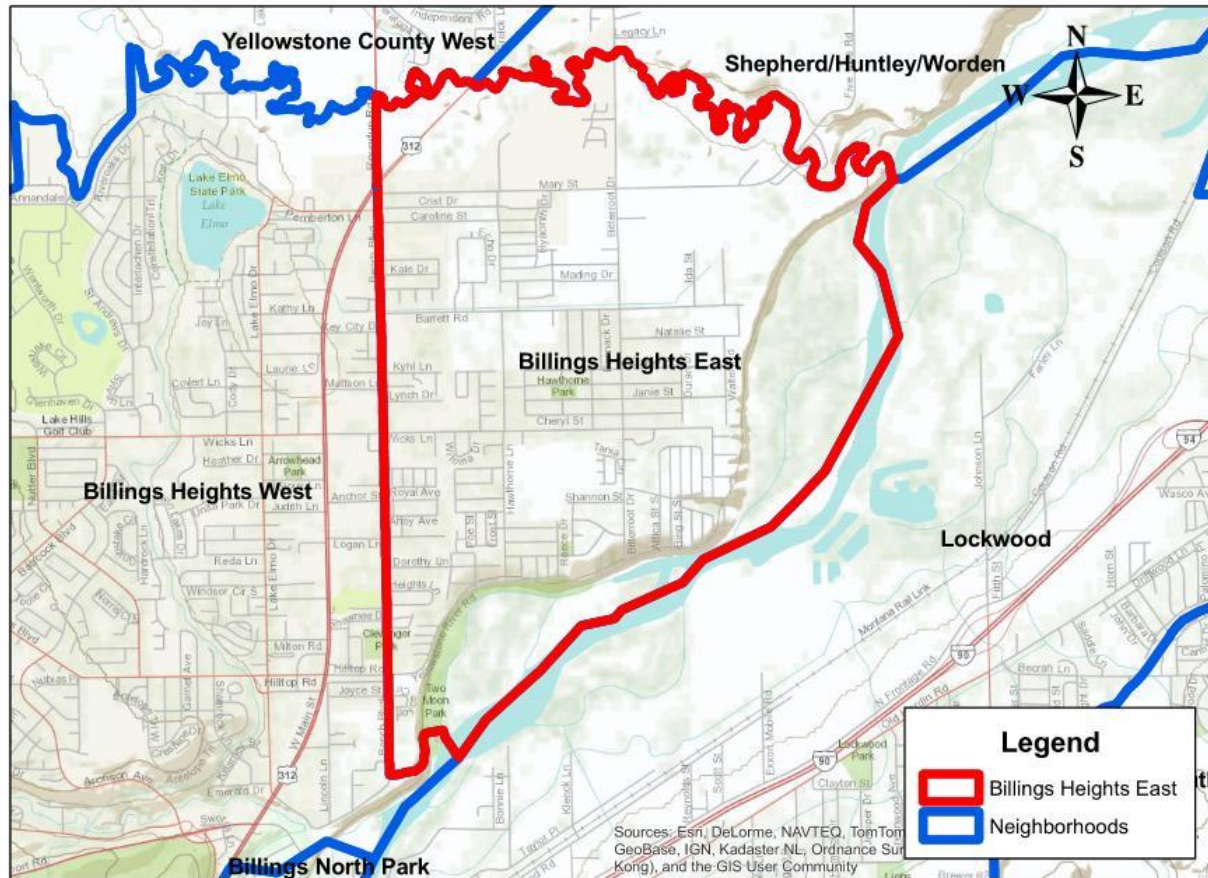

Total Population	Population Under 5	Households with Children	Median Family Income	Median Earnings Per Worker	Families Below Poverty with Children	White	American Indian	Hispanic/Latino
7,400	636	984	\$56,458	\$27,519	10.20%	6,765	271	298

BILLINGS HEIGHTS EAST			
Population	Total	7,400	
	Under Age 5	636	
Ethnic Status	White	6,765	
	American Indian	271	
	Hispanic/Latino	298	
Household Characteristics	Total Households	2,781	
	Family Households	2,004	
	Total with Children Under Age 18	984	
	Husband-Wife Family	687	
	Male Householder	123	
	Female Householder	174	
	Grandparents Living with own Grandchildren Under Age 18	62	
	Grandparents Responsible for Grandchildren	36	
Employment	Total Population Age 16 and Over	4,988	
	In Labor Force	3,457	
	Employed	3,383	
	Unemployed	74	
	Parents with Own Children Under 6 in Labor Force	715	
	All Parents in Family in Labor Force with Own Children under 6	530	
	Parents with Own Children Age 6-17 in Labor Force	873	
	All Parents in Family in Labor Force with Own Children Age 6-17	677	
Income	Median Household Income	50,896	
	Households with SSI, Cash Public Assistance, or SNAP	239	
	Median Family Income	56,458	
	Per Capita Income	22,083	
	Median Earnings for Workers	27,519	
Poverty	All Families Below Poverty	5.2%	
	Families Below Poverty with Related Children Under Age 18	10.2%	
	Families Below Poverty with Related Children Age 5 and Under	27.7%	
	Female Householders Below Poverty with Related Children Under 18	40.6%	
	Female Householders Below Poverty with Related Children 5 and Under	79.2%	
School Enrollment	Population Age 3 and Over Enrolled in School	1,553	
	Nursery School and Pre School	122	
	Kindergarten	86	
	Elementary (grades 1-8)	694	
	High School (grades 9-12)	241	
	College or Graduate School	410	

BILLINGS DOWNTOWN		
Population	Total	30,733
	Under Age 5	2,076
Ethnic Status	White	27,737
	American Indian	1,396
	Hispanic/Latino	1,582
Household Characteristics	Total Households	13,708
	Family Households	7,248
	Total with Children Under Age 18	3,147
	Husband-Wife Family	1,752
	Male Householder	377
	Female Householder	1,018
	Grandparents Living with own Grandchildren Under Age 18	401
	Grandparents Responsible for Grandchildren	136
Employment	Total Population Age 16 and Over	25,479
	In Labor Force	18,239
	Employed	17,265
	Unemployed	955
	Parents with Own Children Under 6 in Labor Force	2,699
	All Parents in Family in Labor Force with Own Children under 6	2,020
	Parents with Own Children Age 6-17 in Labor Force	3,551
	All Parents in Family in Labor Force with Own Children Age 6-17	2,769
Income	Median Household Income	41,117
	Households with SSI, Cash Public Assistance, or SNAP	1,859
	Median Family Income	55,477
	Per Capita Income	24,204
	Median Earnings for Workers	23,993
Poverty	All Families Below Poverty	7.4%
	Families Below Poverty with Related Children Under Age 18	11.2%
	Families Below Poverty with Related Children Age 5 and Under	
	Female Householders Below Poverty with Related Children Under 18	
	Female Householders Below Poverty with Related Children 5 and Under	
School Enrollment	Population Age 3 and Over Enrolled in School	7,309
	Nursery School and Pre School	620
	Kindergarten	463
	Elementary (grades 1-8)	2,714
	High School (grades 9-12)	1,057
	College or Graduate School	2,506

This Needs Assessment was prepared under a contract between **Triple Divide Consulting** and **The United Way of Yellowstone County**. The data set used for the neighborhood analysis was the 2010 U.S. Census. The consultant was Richard C. King. Contact information is as follows:

Triple Divide Consulting

**409 W. Artemos Dr.
Missoula, MT 59801
(406) 880-0720
dick.tove@gmail.com**

For assistance in preparation of the neighborhood maps included in this study, the consultant sub-contract with **GCS Research**. Contact Bryant Ralston (BRalston@gcs-research.com).

GCS Research

115 South 4th Street West
Missoula, MT 59801
(406) 532-3254